PILGRIM 1967

CURRICULUM 8
STUDENTS 26
ACTIVITIES 94
ATHLETICS 114
REMEMBER 136
ADVERTISEMENTS . . . 148

Editors-in-chief
Peter Niemi John Pacheco
Adviser
Miss Anita Drisko

PILGRIM 1967

PLYMOUTH-CARVER HIGH SCHOOL • PLYMOUTH, MASSACHUSETTS • VOLUME XLVII

PREP
SCHOOLS
U.S.
AIR FORCE

DEDICATION

In choosing a fitting dedication for this yearbook, it is natural to consider those who have made great contributions to the school as a whole and especially to the well being of the students. Our guidance counselors, Mr. Edwin Calvin, Mrs. Jean Patenaude and Mr. Horace Turner, are most deserving of this honor.

They are the first to prepare our way when we enter high school as Freshmen. Throughout our Sophomore and Junior years they continue to fulfill our needs as individual members of the school. The Seniors year finds them working to help us prepare a place for ourselves in the world beyond high school.

Since they help us in so many ways to gain a true awareness of our role as students, and citizens, and thus an awareness of our world, we gratefully dedicate the 1967 PILGRIM to them.

reflections

An awareness of our world,
that's what we have.
a knowledge of
people . . .
ideas . . . of the love and hate
that we see around us.
a phantasmagoria of meaningful words
that astound us
with their ominous message,
or that spur us
to stand up and cheer or jeer.
The VietNam war . . . the senseless
killing of innocent villagers
and eight student nurses
slaughtered IN COLD BLOOD.
"President Lyndon B. Johnson,
in a press conference today . . . "
the Draft . . . the Draft Card burners,
the ideals for which
they stand . . . and fall,
or do they fall?
"Oh say can you see . . . "
the glories of America?
the War on Poverty,
and the Peace Corps, CARE and Vista.
Civil Rights . . .
black power . . . "BURN, BABY, BURN!"
Watts, Chicago, Cicero.
conscientious leaders,
intelligent deliberations.

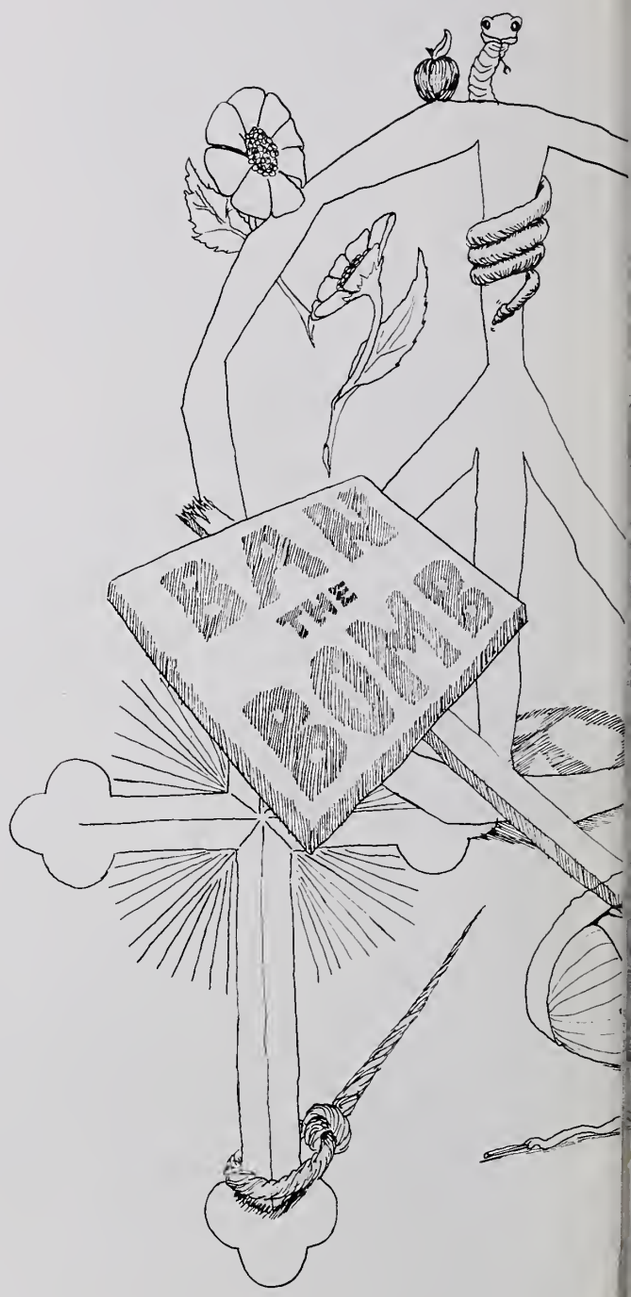

the splinter factions, the superabundance of leaders and
the militant followers.
The testing of rights, the shocking denials.
HATE which still exists, which will never die.
" . . . by the dawn's early light . . . "
Light . . . "Let there be light."
the joys and hardships of learning the successes and defeats.
The spokesmen of the world of the young,
each of us a spokesman, or at least a commentator . . .
the new ballads, the new heroes, the new morals,
the new young.
We are the pilgrims, searching for a belief all our own,
journeying through life, experiencing . . . that's the word.
SEX and our society, our sexually oriented society,
how does this fit in with our codes, what are our reactions?
The eternal questions,
"how do I know that I'm really here?"
it's God that's worrying me . . .
"S'il n'existait pas, il faudrait l'inventer."

The books that we read,
controversy over
THE CATCHER IN THE RYE,
DOCTOR ZHIVAGO,
also the existentialists,
for some, answers;
for some, questions.
Discoveries,
the beauty of the world,
art and music and self-expression . . .
the soul comes alive,
and is for one brief moment
imparted to another.
Others . . .
man's inhumanity to man,
both the physical and mental brutality,
is part of what we see.
good and evil in equal shares . . .
no man is all good or all bad,
we can't paint it black and white,
because there are colors involved
. . . vivid colors!

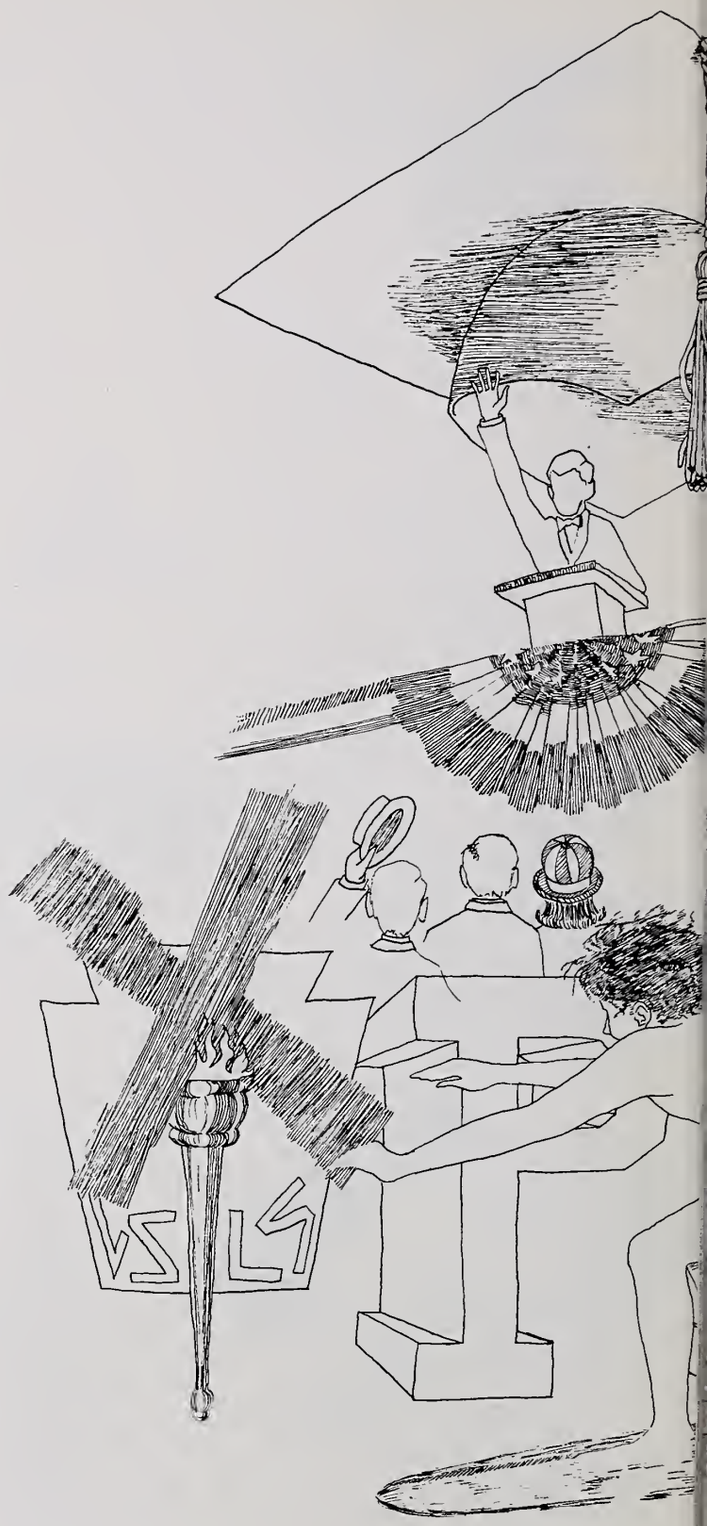

Growing, maturing, preparing to take our places,
our chance to correct that which we deplore . . .
but will we correct it?
or will we follow old established routes?
"Ask not what your country . . . " a voice from the past,
significant in our future.
May we create order from chaos, may we gain a meaningful . . .
awareness of our world and our role in it . . .
an honest evaluation of our neighbors,
an honest evaluation of ourselves.
"Columbia, the gem of the ocean . . . " ???

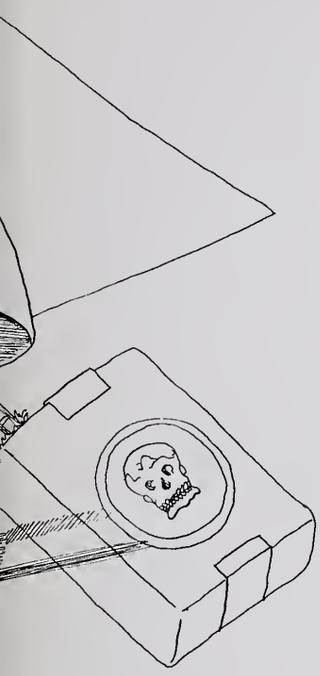

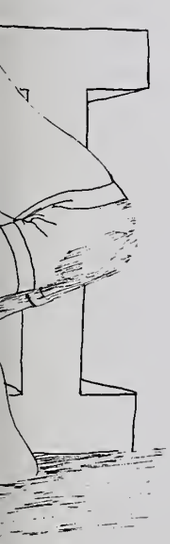

Plymouth Carver High School
is a stimulus for learning.
Young people are drawn from the world of I,
to recognize the world of We.
They learn to value the opinions of others.
While at the same time, develop their own.
The views of today's youth are
unparalleled in history.
They are born of an age of security,
now challenged by conflict.

ACADEMICS

It is the monumental task of our teachers
to try to answer the questions we ask,
to satisfy our needs and demands.
They are charged with the work
of turning our intelligence
to the right direction.
They must challenge the pupil to become
the student.
They must show us the way to gaining
an honest awareness of our world.

ADMINISTRATION

Upper Echelon Sets Enlightened School Policy

Vice Principal, Mr. Robert Holton with Principal, Mr. Wilbert Cingolani.

Mr. F. Edward Nicolas and Mr. William Gault, Jr.

Mrs. Alice Urann, Dean of Girls

Seated: Mrs. Jane Gellar, Mrs. Mary Gomes, Mr. William Gault, Mr. F. Edward Nicolas, Dr. Samuel Stewart, Chairman. standing: Mr. Erwin Washburn, Dr. George Wild, Mr. Harry Doyle, Mr. David Cappannari

Mrs. Jean Patenaude
Bridgewater State
Boston University

Mr. Horace Turner
Bates College
Harvard University

Mr. Edwin Calvin
Harvard
Western Reserve University
Boston University

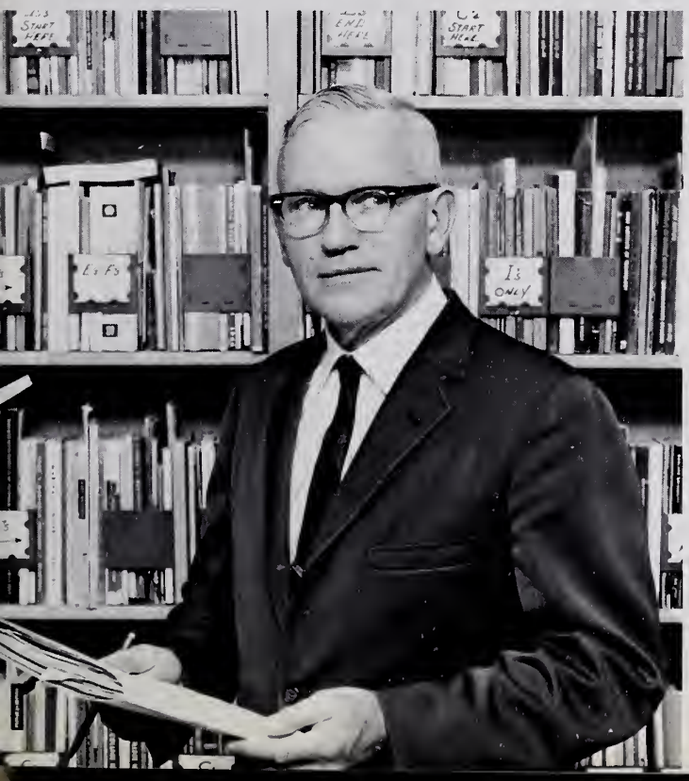

College, career plans formulated

ENGLISH

The English Department of Plymouth-Carver High School, through its programs of intensive, extensive, and summer reading, affords all students to become better acquainted with the world around them. Foreign, as well as American literature is dealt with. Truly, an awareness of our world — its current strengths and weaknesses, is gained by all.

Two part program stresses . . .

Mr. Bohus Benes
Harvard University

Miss Glenna Plaisted
Boston University

Mr. Allan Cohen
University of Massachusetts
Bridgewater

Mr. Robert Merrifield
Lowell State
University of Massachusetts

Mr. Yoshiro Sanbonmatsu
Swarthmore
University of Bridgeport
Bookstore Advisor

ENGLISH

Mr. William Dillon
Bridgewater
Clarion Advisor
Senior Class Advisor

Mr. John Smith, Chairman
Tufts
Harvard
Boston University

Miss Sally Day
University of Maine
Debate Club Advisor

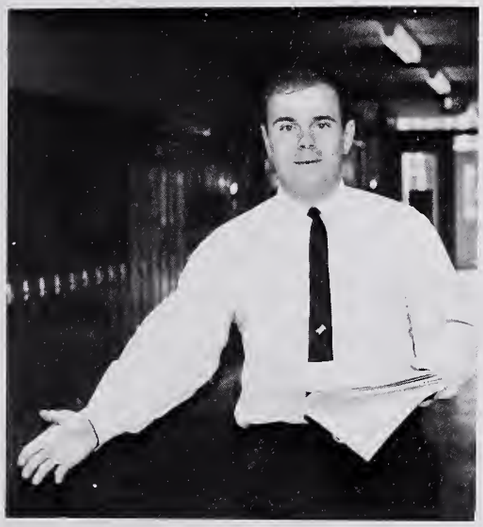

Mr. Thomas Marino
Millerville State

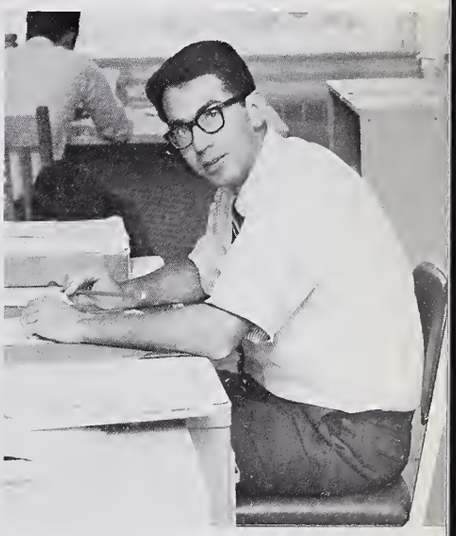

Mr. Joseph Auciello
University of Massachusetts
"Lit" Magazine

Miss Janet Draghetti
Hood
Emerson
Drama Club Advisor
Senior Class Advisor

STAGE

written and oral

. . . Communication

FOREIGN LANGUAGES

Broadening the base of cultural understanding

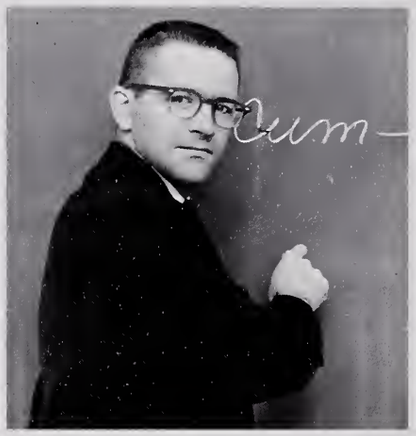

Mr. Thomas Long
Stonehill
Bridgewater

Miss Patricia Comiskey
Boston College

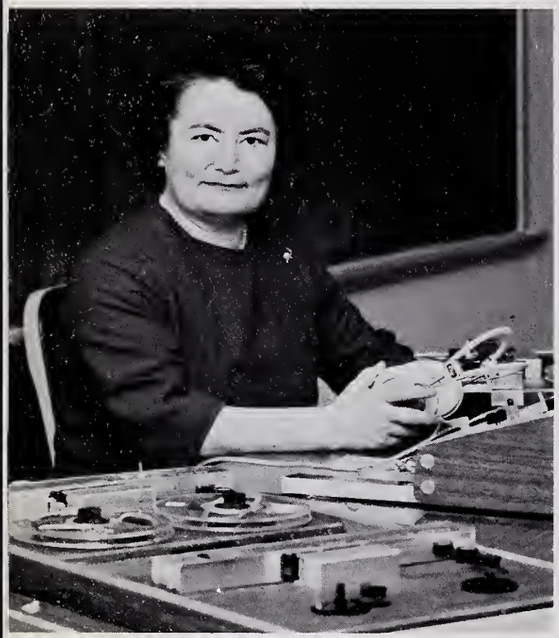

Miss Iris Albertini, Chairman
Radcliffe
Middlebury

Mrs. Lydia Marcelonis
Valparaiso University

Mr. Andrew Dietlin
Bridgewater
Boston College

Mrs. Martha Segarra
University of Montevideo
University of Uraguay

Mrs. Gudrun Bartlett
Mount Holyoke

SOCIAL STUDIES

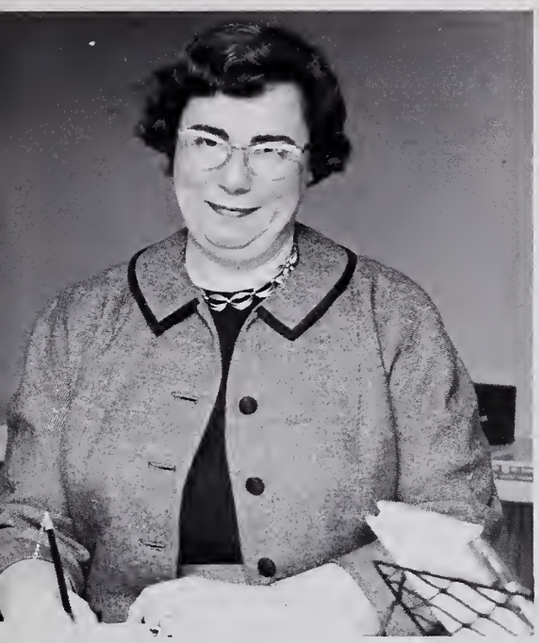

Sharpening our insight into the world of today

Miss Phyllis Boucher, Chairman
Worcester State
Clark University

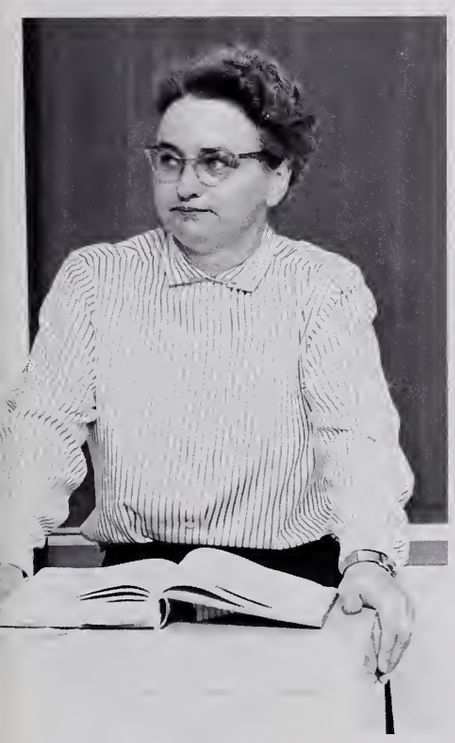

Miss Phyllis Johnson
Bridgewater
Northwestern University

Mr. Kenneth Taylor
University of Miami
Bridgewater

Mrs. Doris Krensky
Boston University
Bridgewater

SOCIAL STUDIES

Present day problems illuminated by events of the past

Mrs. Helen Bagnell
Salem State
Boston University

Mr. William Nagle
Boston College

Mr. Joseph DeSisto
Fordham University
Boston College

Mr. Paul Baden
Harvard University
Boston University

Mr. Joseph Robinson
Tufts University
University of Maine

MATHEMATICS

Meeting the demands of our technological age

Mr. Russell Randall
Boston University

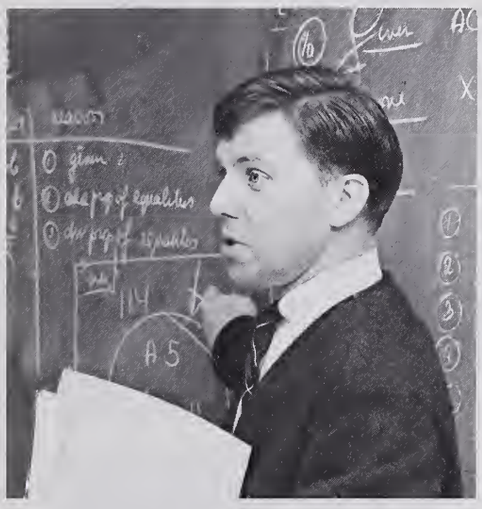

Mr. Alfred Hoppe
University of the Hague

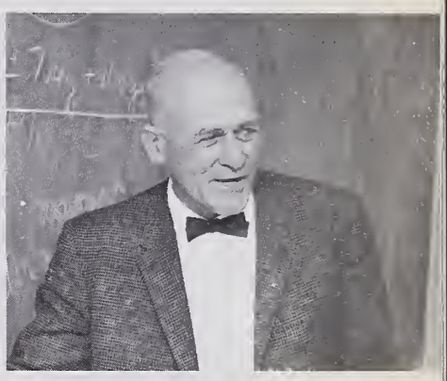

Mr. Mario Romano
Boston College
Boston Graduate College

Mr. Peter Fachetti
North Adams State C.
Bridgewater State College
Northeastern University

Mr. Alexis Bakeeff
King's Point College

Mr. Louis Cappannari
University of Michigan
Northeastern University

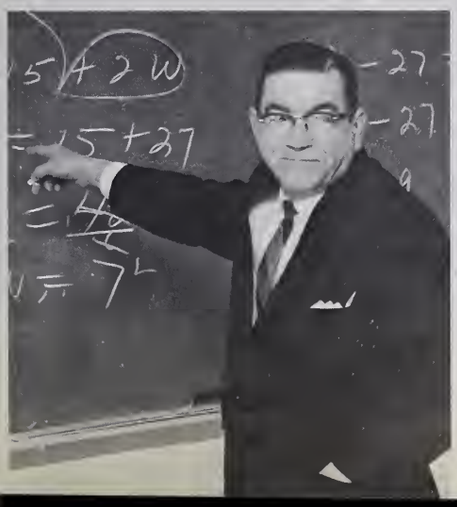

Mr. James Perry
Portia Law School
Providence College

Mr. Donald Mayer, Chairman
Boston University

SCIENCE

Exploring the mysteries

Miss Clare Driscoll
Radcliffe
Harvard

Mr. Ronald Gomes
Bridgewater

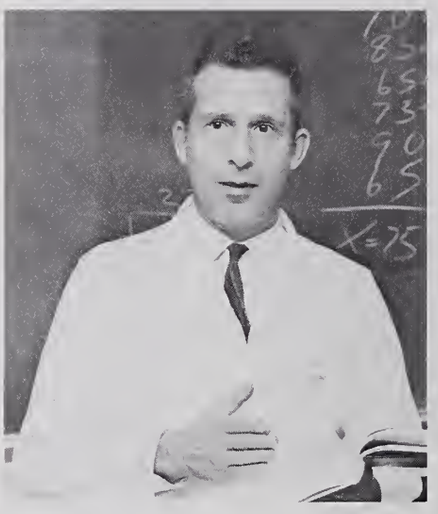

Mr. David Barlow, Chairman
University of Rhode Island
Bridgewater

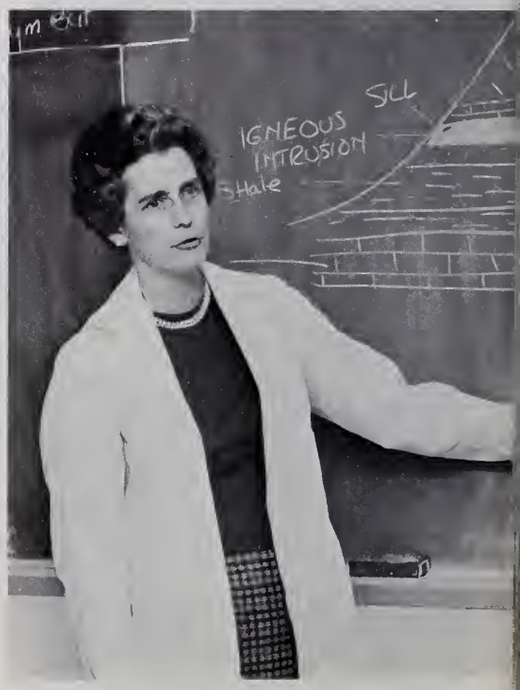

Mrs. Margaret Angell
Mass. College of Art
Bridgewater

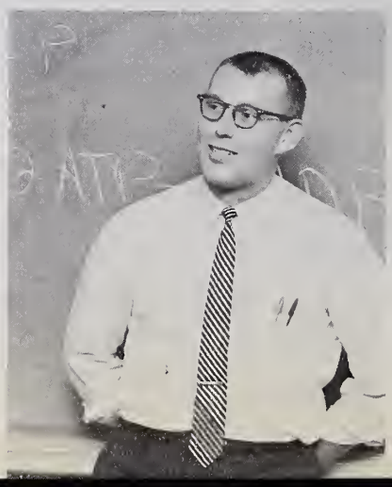

Mr. Silas Wade
Rensselaer Polytechnic Institute
Bridgewater

SCIENCE

of life and the universe

Mrs. Mary Shinney
Regis College

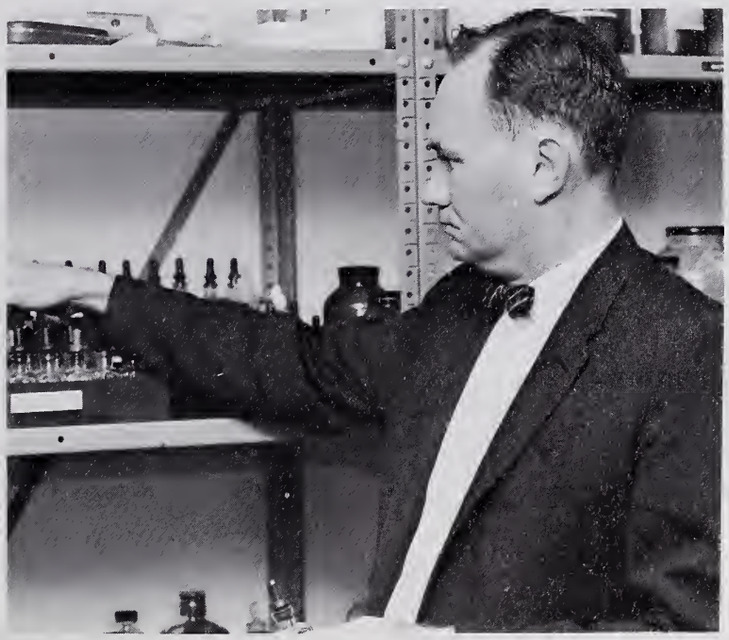

Mr. Douglas Edwards
Springfield College
Elon
Bridgewater

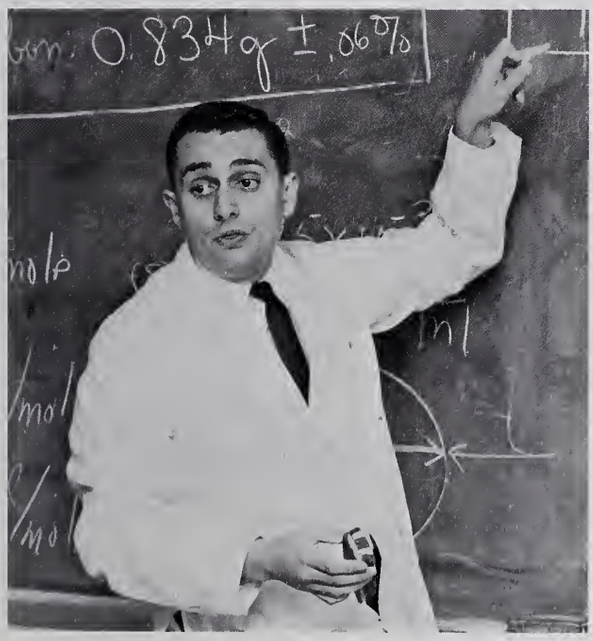

Mr. John Penny
College of the Holy Cross
Boston State
Beaver College

Mr. Robert Martin
Tufts University
Boston University

BUSINESS

Mr. Earle Jowdry
University of Maine
Husson College

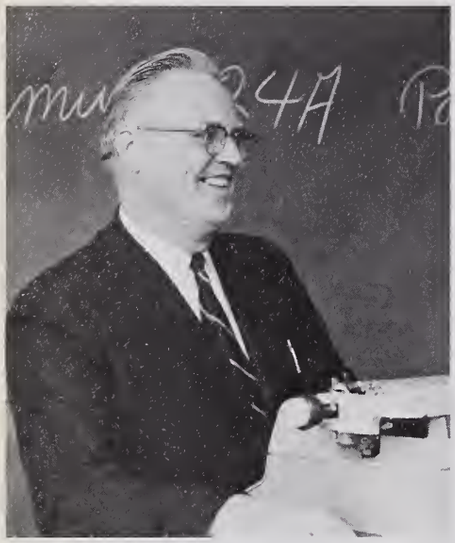

Mrs. Inger Martinelli
Ohio University

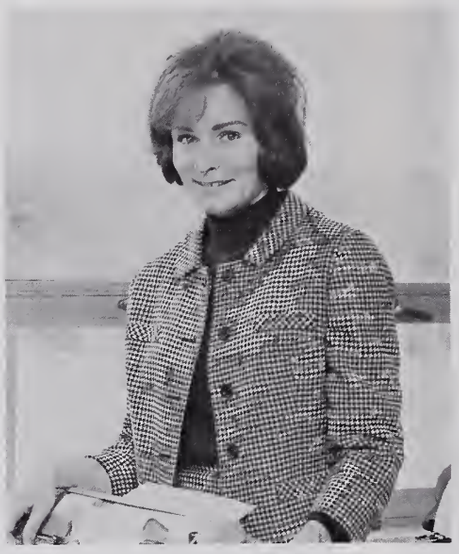

Mr. William Turpin
Salem State

Business Skills developed

Miss Beatrice Arthur, Chairman
Salem State
Bridgewater State
Boston University

Mr. Willard Mondeau
Northeastern
Bridgewater

Mrs. Leona Swartz
Boston University

ART

Deepening an appreciation for art . . .

Mr. Patrick Berry
College of Practical Art
Massachusetts College of Art
Bridgewater State

Mr. Maurice Sevigny
Massachusetts College of Art

MUSIC

. . . and music

Mr. Douglas Truran
Boston University

Mr. John Pacheco
New England Conservatory of Music

Home Ec., Remedial Reading, Library,

Miss Anita Drisko
Farmington State
University of Maine
"Pilgrim" Advisor

Mrs. Virginia Bramhall

Mrs. Bernice Haigh
University of Maine

Miss Audrey Zierbiebel
Boston State
Simmons

Industrial Arts . . .

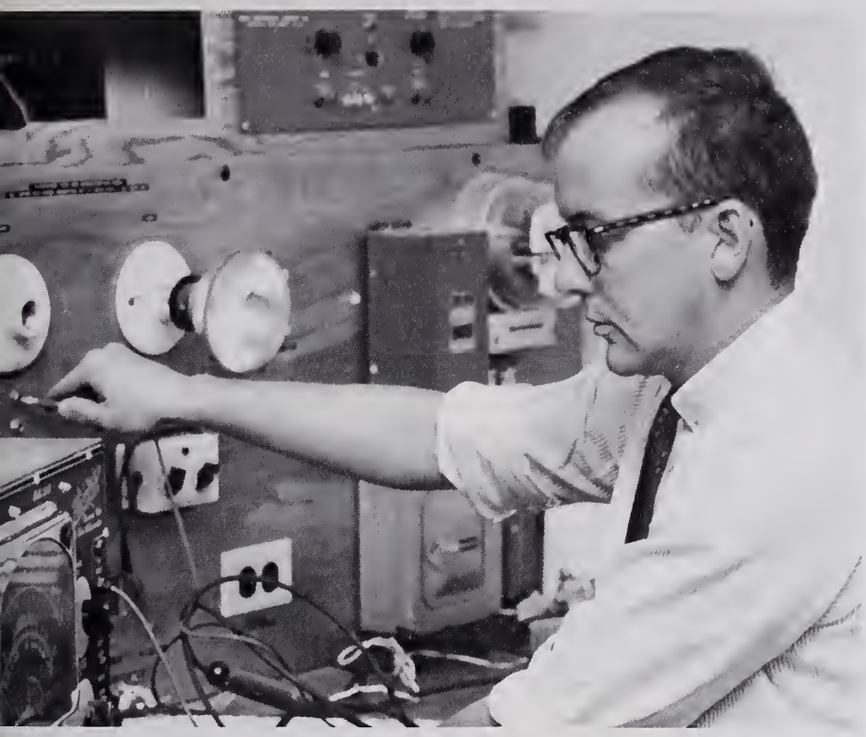

Mr. William Johnstone
Fitchburg
Bridgewater
Harvard

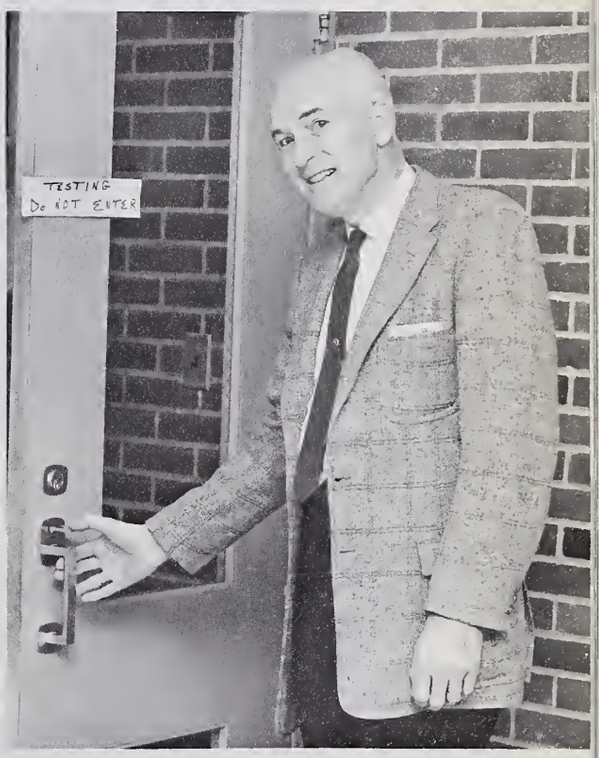

Mr. Hector Patenaude, Chairman
Fitchburg
Boston University
Bridgewater

Mr. Alfred Johnson
Cambridge Junior College
Bridgewater

Mr. George DeCourcy
Middle Tennessee State College
Emerson
Bridgewater

and Special Education

Mr. Dennis Aresta
Boston College
Bridgewater
Assistant Football Coach

Mr. William Clark
Fitchburg State

PHYSICAL EDUCATION

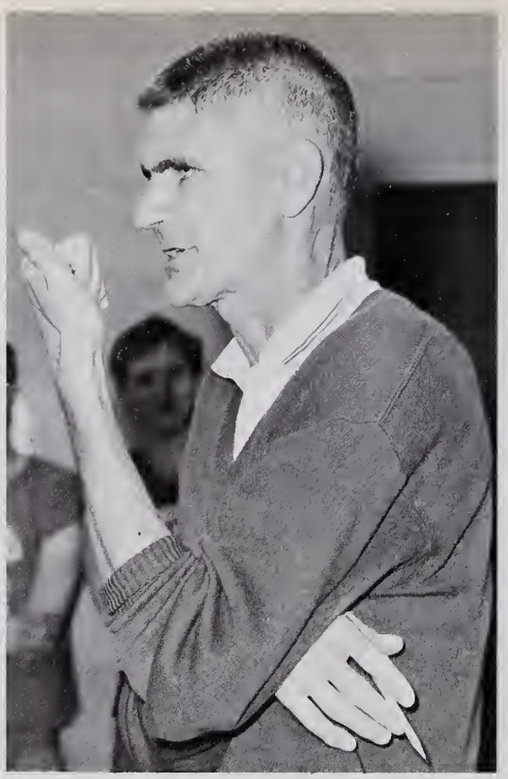

Mr. Harold Rogers, Chairman
Boston University

Mr. Richard Ward
University of Massachusetts

Mr. Henry Cryer
Panzer College

Rounding out the educational program

Miss Nancy MacDuffee
University of Massachusetts

Miss Judith Wild
University of Carolina at Greensboro

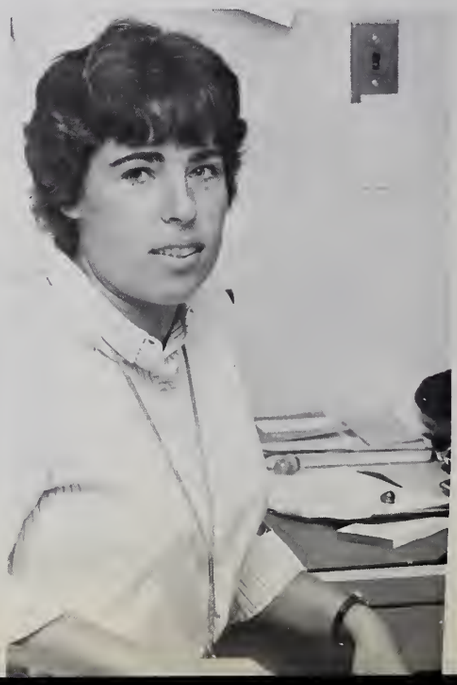

STAFF

Mrs. Dorothy Lopes
Secretary
Main Office

Mrs. Doris Roncarati
Main Office
Secretary

Mrs. Henrietta Prout
Guidance Secretary

Miss Edith Testoni
IBM Co-ordinator

Mrs. Marion Whiting
Secretary
Main Office

Behind the scenes.

Mrs. Flora Ledo
Matron

Mrs. Ruth Volta
School Nurse

Mrs. Barbara Bartlett
Dietician

The PCHS student gathers an
awareness of his world
through personal contact.
Thus, the measure of his
awareness increases,
as he establishes his identity
throughout his school life.
As a Freshman, he is enthusiastic,
ready to begin, ready to learn;
but his relationships with others are limited—
he is above all, an individual.

STUDENTS

The Sophomore initiates the change;
he evolves, and,
as the individual changes, the class begins
its long process toward unity.
Juniors are prepared to accept
the responsibility
of school leadership.
They perfect their class by perfecting
their personal contacts.
Seniors become the school,
and the school takes on,
the essence of the Senior Class.
Interdependence and co-operation
are the hallmarks
of a polished school, PCHS.

PLYMOUTH-CARVER HIGH

Carmen Frances Xavier Lopes

9 Oak Street, Plymouth
President

Poised ... "Carmen is bound for college and life as a social worker ... feminine ... LOVES being a girl ... "You'll get over it!" ... is her reply to loud people and N. M. ... stylish ... prizes her gold charm bracelet and J.P. (mmm, who wouldn't?)

Dance Committees 1, 2, 3, 4; Prom 3, 4; S. A. S. 1, 4; Youth Citizenship Conference Representative 3; Spanish Club 3; Future Nurses Club 3; Drama Club 1, 2; A.F.S. 2, 3; Dean's Council 1, 2; Secretary of Dean's Council 2; Talent Show 3; Yearbook 4; Class President 1, 4; Pep Squad 1, 2; Senior Show 4.

SENIOR CLASS OFFICERS

Donald Stuart Kramer

15 Overlook Road, Plymouth
Vice-President

"Don" ... "Want to go to college, huh? ... "I'll say!" ... Best Dressed ... oh! ... those uncooperative people ... easual ... happiness is ... zzzzzz ... sleeping ... polished ... prizes ... his Husky.

Vice President 1, 4; Debate Club 1; Latin Club 2; Spanish Club 3; Talent Show 3; Leaders Corps 2, 3, 4; Band 1, 2, 3; Class Ring Committee 1; Prom Committees 3, 4.

Wendy Anne Gomes

Plymouth Street, North Carver
Secretary

"Wendy" ... energetic ... future physical Ed. Teacher ... talkative ... "Take it light" ... enthusiastic ... likes ... being with a certain someone ... dislikes ... staying home weekends ... prizes ... her friendships.

Class Secretary 3, 4; Dean's Council 1, 2, 3, 4; Dean's Council Co-President 4; Varsity Basketball 2, 3, 4; Varsity Softball 2, 4; Bowling Team 1; Intramurals 1, 2, 3, 4; Girls Sports Club 2, 3, 4; Pep Squad 1, 2, 3, 4; Marching Girls 2; Drama Club 1; Chairman, Class Flower Committee 4; Math Club 1; Dance Committees 1, 2, 3, 4; *Pilgrim* Sports Staff 2, 3; Proms 3, 4; Future Teachers Club 4; Senior Show Writing Committee 4; Typist Pool 4; Book Store Attendant 4; Girls Track Team 2; Spanish Club 2; Mrs. Urann's Personal Secretary 4.

Joseph C. Furtado

37 Cherry Street, Plymouth
Treasurer

"Joe" ... amiable ... likes beach parties at Duxbury Beach ... and his license ... Driver's that is ... loyal ... heard saying, "I could care!" ... trustworthy ... though peeved by teachers who ask: "Where's your pass?" ... will graduate from college ... but not C.C.C. ... huh, Joe?

Class Treasurer 3, 4; Baseball 1, 2, 3, 4; Intramurals 1, 4; Junior Prom 3; Honor Society 4.

SCHOOL . CLASS OF 1967

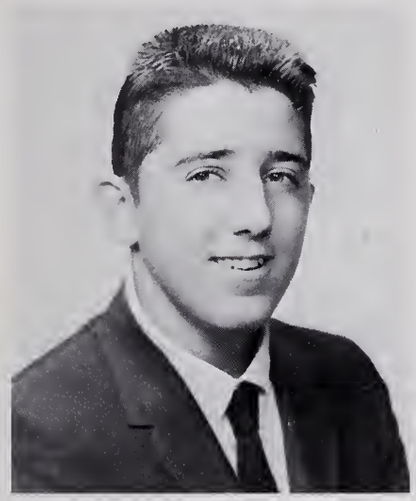

Anthony Almeida

27 Dias Road, Plymouth

"Fuzzy" ... an Airforce Radarman ... jovial ... "I don't feature this stuff!" ... food ... happiness is getting paid without working ... smart.

Linda Marie Alves

1 Ocean View Avenue, Plymouth

Linda ... friendly ... loquacious ... "I don't believe it" ... dislikes conceited people ... Happiness is Friday ... plans to be happy ... thoughtful ... prizes her license.

Pep Squad 1, 2, 3; Dance Committees 1, 2; *Pilgrim* Typing Staff 4; Senior Show; Secretarial Pool 4.

Peter Howard Ames

4 Sever Street, Plymouth

"Pete" ... prizes his license ... and a 1967 Volkswagen Station Wagon ... but ... is peeved by Doris ... "Oh ya!" ... hopes to have a career in Drafting.

William Anderson

Overlook Terrace, Plymouth

"Billy" ... not Andy! ... that red Sprint ... all right Highway Menace! ... Billy hopes to get into college ... hates the "next day" ... laekadaisical ... sprite ... speedy ... happiness is ... vacation!

Intramurals 3, 4; French Club 3; Geological Club 3; Prom Committees 3.

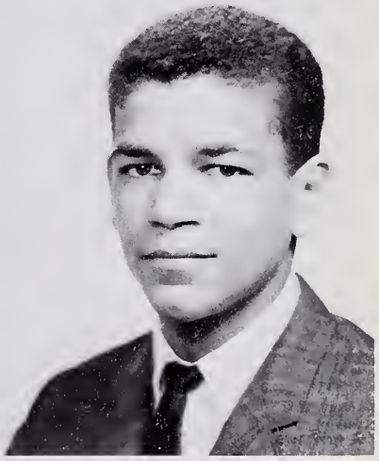

Allen Andrews

227 South Pond Road, Plymouth

"Zeke" ... "well-liked" ... plans to further his education and fight in Viet Nam ... "carefree" ... "Don't sweat it!" ... Happiness is no homework ... pet peeve ... people who don't listen ... prizes his class ring.

Cross Country 3, 4; Basketball 1, 2, 3, 4; Boys' Sports Club 3, 4; Intramurals 3, 4.

PLYMOUTH-CARVER HIGH

Ruth Linnette Axford

73 Alden Street, Plymouth

"Linn" ... ambition ... to become a gym teacher ... talkative ... "No, no, no!" ... likes weekends ... but not getting that letter—well! ... prizes her memories ... cheesecake!

Cheerleaders 2, 3, 4; Sports Club 2, 3, 4; Geological Society 1, Treasurer 2, Secretary 3; Latin Club 1; Future Teachers Club 3, 4; *Pilgrim* 4; Senior Show 4; Laboratory Aid 3; Pep Squad 1.

Wilson Bagley

19 Clyfton Street, Plymouth

Bill ... confident ... genial ... to be a good teacher ... happiness is ... Lyn ... prizes a red guitar ... "right Lord" ... freshman—no!

Tennis 1, 2, 3, 4; Latin Club 1, 2, 3; Chorus 4; Chess Club 1; Geological Society 1, 2, 3.

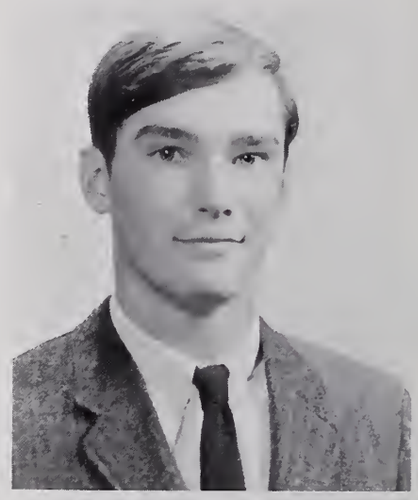

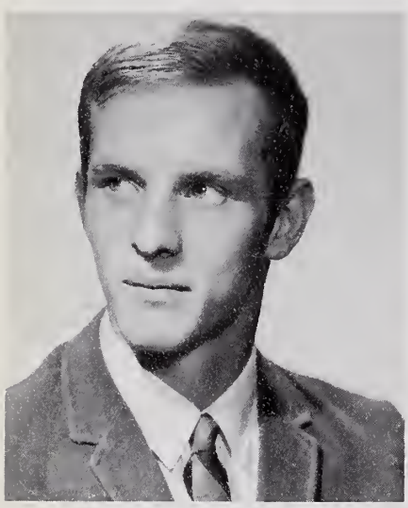

Charles Ballard

18 Bay View Avenue, Plymouth

"Charlie" ... wants the good life ... pretentious ... oh, for a straight pair of legs ... prizes his bass — but Bothelo on a 44 counter ... passive ... "Plenty good you betchum!"

Football 1, 2, 3, 4; Baseball 4; Track 4; Chorus 4; Intramurals 4; Drama Club 3; This Night Shall Pass 3; Marriage Proposal 3; Our Town 1; Pygmalion 3; Debate Club 4; Varsity Club 4; Varsity Club 4; Senior Show 4; Senior Prom 4.

John F. Banks

8 Brewster Street, Plymouth

"John" ... unique ... confident ... sincere ... hopes to gain wisdom! ... 'uh—ych!' ... prizes that dog ... Charlie Brown ... playing shortshop for the N.Y. Yankees ... Happiness! ... hates those sophomores throwing spitwads!!

Baseball 4.

Arthur N. Barron

32 Alden Street, Plymouth

Artie ... Why do your brothers peeve you so ...? Dee-voted ... and always willing to be seen with D.W. ... "Oh com'on" — A future seaman on our hands.

Chorus 1, 2, 3, 4; Junior Prom Committee 3; Senior Show Writing Committee 4; Senior Show Coordinating Committee 4; Dance Committees 1, 2, 3, 4.

SCHOOL . CLASS OF 1967

August Barros

42 Samoset Street, Plymouth

Augie ... talkative, rythmic, argumentive ... especially with that certain teacher in 105 ... hopes to finish school ... plans marriage ... U.S.A.F. watch out ... "say brother!" ... Good dancer ... Ya-Ya!!

Freshman Football 1; Intramural Volleyball and Basketball 4; Dance Committees 2.

Rosalind Barrows

Center Street, Carver

"Cunny" ... plans on entering nursing ... lively ... but dislikes people who talk too much ... enjoys going out with that certain someone every week ... prizes — Dexter! ... can be heard saying: "Bring it on home".

Deans Council 1, 2; Future Nurses 3, 4; Pep Squad 1, 2; Jr. Volunteers 4; Driver Ed.

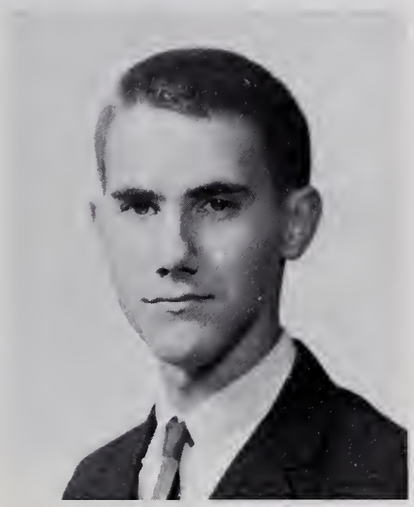

Robert Bartlett

RFD 3, Little Pond, Plymouth

"ambitious ... to get degrees from Harvard and Yale ... "Down with Democrats" ... "L.B.J." ... Bob prizes his license.

Chess Club 4; Play 2: Drivers Ed. 3; Debate Club and Heritage Day 1.

Linda Arlene Barufaldi

35 Mt. Pleasant Street, Plymouth

"Cookie" ... prizes her stuffed animals ... inquisitive ... likes sleeping late ... and nursing ... "Well!" ... amicable ... but late people peeve her.

Future Nurses Club 1, 2, 3, 4; President 4, S.A.S. Homeroom Representative 3; Pep Squad 1, 2; Latin Club 2; A.F.S. 3, 4; *Pilgrim* 4; Prom Committee 3, 4; Dean Council 1, 2; Senior Show 4; Book Store 4.

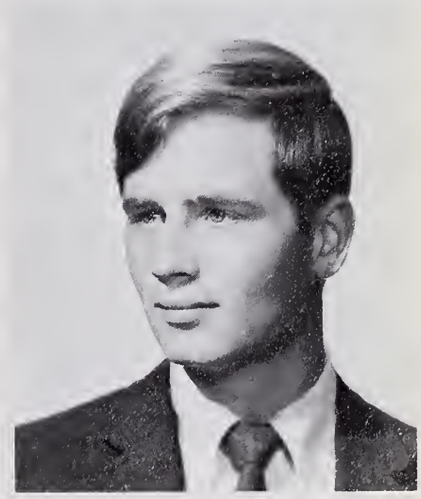

Arthur Edward Basinski

5 Bunker Hill Road, Plymouth

"Butch" ... wet and wild ... Handsome ... in his prized ... long underwear? ... and with his Gordan and Smith Surfboard ... wants to be ... guess? ... a Successful Surfing Bum ... yes! ... Hodads, Gremmies and his father peeve him.

Chorus 3; Baseball 2; Football 1, 4; Junior Prom 3; Senior Prom 4, Senior Show 4; A.F.S. 4; Chess Club 1; Lab Assistant 2, 3; *Pilgrim* Art Staff 1, 2; Geological Society 2, 3.

PLYMOUTH-CARVER HIGH

Russell Bastoni

90 Spooner Street, Plymouth

"Rus" ... dislikes work ... but ... not sleep ... prizes ... "My Freedom" ... "Is that right?" ... plans a long and happy life.

Golf 2, 3, 4; Intramurals 3, 4; Work Study Program 4; Baseball 1.

Thomas John Bastoni

362 Court Street, Plymouth

"Tom" .. versatile ... ambition: to have friends and money ... "What a' you kiddin' me?" ... willing ... devoted ... to Dar ... 55 Ford ... ick ... those lonely weekends.

Class Treasurer 1; President 2, 3; Student Council 2, 3; Chorus 1, 2, 3, 4; Mikado 1; Patience 2; Pygmalion 2; Junior Prom 3; Quiz Bowl 1, 2; Senior Show Director 4; Drama Club 2; Talent Show 3.

William Weston Beal

3 Overlook Terrace, Plymouth

"Bill" ... fun-loving ... will be happy if he graduates ... but — Oh! those casts with flowers! ... rascally ... Bill wants to be a millionaire ... "I'll second that!"

Football 1, 2, 3, 4; Varsity Club 2, 3, 4; Junior Prom Committee Senior Show 4.

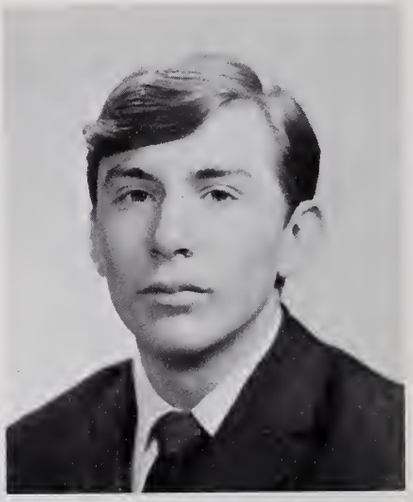

Patrick Beaulieu

407 Court Street, Plymouth

Pat ... teasing ... but not about college ... "You wouldn't believe it!" ... the morning after the night before ... fun-loving ... prankish ... what about a summer vacation with a car?

Track 1, 2; Intramurals 3, 4; Prom Committees 3.

Peter Bedard

25 Bradford Street, Plymouth

"Pete" ... wants to be a draftsman ... always saying — "Sure am sorry about that" ... likes riding a scooter in 30 degree weather ... peeved by neckties ... Prizes "My motorscooter".

SCHOOL . CLASS OF 1967

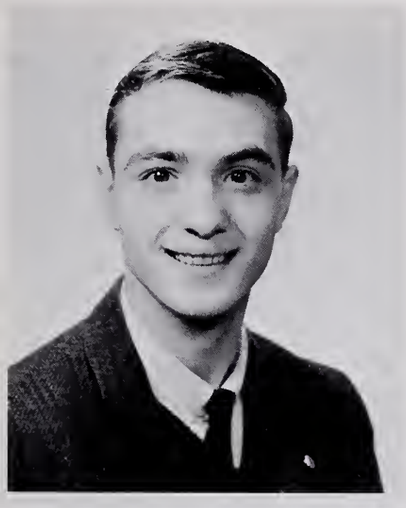

John Benevides

21½ Cherry Street, Plymouth

"John" ... well-mannered ... happiness is no school because of a snow storm ... sincere ... wants to graduate and go to work ... "What are we going to do" ... with girls with big mouths? ... strong ... about L.H.

Football 1, 2; Baseball 1; Basketball 1; Intramurals 4.

Joseph Louis Bergamini, Jr.

170 Standish Ave., Plymouth

"Joe" ... "The Men" ... peeve him ... prizes ... his pool table ... and listening to "my" records ... "Golly Whiskers!" ... Joe wants to make the Navy his career!

Band 1, 2, 3, 4, Orchestra 2; Intramurals 1, 2.

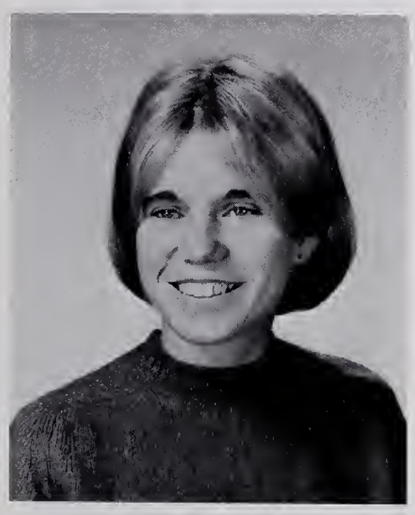

Cynthia Ann Besse

66 Sandwich Street, Plymouth

Cynthia ... versatile, attractive ... Sin-oops! — sorry ... "Cyn" ... all around, this one ... our "most likely to succeed" ... at?! ... College ... hopes to travel! ... happiness is just living ... "You're kidding!" ... prizes her tennis racket-tennis pro? ... but oh, that G.A.!

National Honor Society 3, 4; Tennis 1, 2, 3, 4; Sports Club 1, 2, 3, 4; A.F.S. 2, Treasurer 3; Latin Club 1, 2, 3, 4; German Club 3, 4; Marching Girls 2, 3, 4; Quiz Bowl 1, 2; *Pilgrim* 1, 2, 3, 4; Senior Show 4; Mikado 1; Chorus 1, 2; Junior and Senior Prom Committees 3, 4; Hertiage Day Representattive 1; Bookstore 4.

Kathryn Marie Blackwell

14 Cushman Street, Plymouth

"Kathy" ... to be a private secretary — a good one too ... desirous ... happy when she's with someone she likes ... bothered by two little brothers ... "I thought you knew that!" ... serious ... prizes her Holly Cross pennant.

Pep Squad 1, 2; Junior Prom Committees 3; Dance Committees 4; Secretarial Office Pool 4; *Clarion* Staff 3, 4; Intramurals 2.

Lynn Ross Blake

46 Standish Avenue, Plymouth

Lynn ... frolicsome, cheerful ... to go to college ... umm! ... that license, and sleeping late ... "You must be kidding!" ... vibrant ... but those 5th period studies ... no! ...

Latin Club 1; Pep Squad 1, 2, 3; Cheerleaders 4; Dean's Council 3, 4, (4—co-president); Sports Club 4; Volleyball and Basketball Intramurals; Bowling Team; Junior Prom Committee; Mikado 2; Chorus 2; Senior Show; A.F.S. 4; Dance Committees.

PLYMOUTH-CARVER HIGH

Janet Marie Boccaci

12 Russell Avenue, Plymouth

"Bo" ... future elementary teacher ... "Oh no!" ... gay ... nonchalant ... Happiness is ... the Cape ... but ... those two younger brothers! ... impish ... prizes those week-ends ... but ... oh!... the morning after!

Latin Club 1; A.F.S. 2, 4; *Pilgrim* 2, 4; Marching Girls 3, 4; Bookstore 4; Intramurals 1, 2, 3, 4; Deans' Council 2; Pep Squad 1, 2, 3, 4; Senior Show 4; Dance Committees 2, 3, 4; Prom Committees 3, 4; Future Teachers' Club 3, 4; Bowling 1, 2.

Joel Botelho

30 Atlantic Street, Plymouth

"Joel" ... rugged ... personable ... music minded ... those Buccaneers ... hopes for their success ... prizes his drums, his friends and his girl — a certain E.F. ... pet peeve — being unhappy and teachers ... "What can I do?" ... says our good-looking football player.

Football 1, 2, 3, 4; Varsity Club 2, 3, 4; Track 1, Intramurals 1, 2, 3.

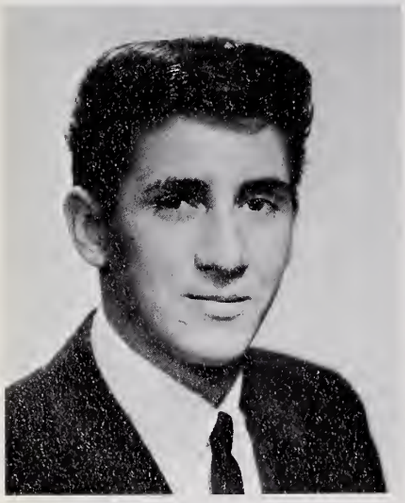

Wayne Botelho

14 Forest Avenue Court, Plymouth

"Wayne" ... hearty ... happy when he's turned on ... he's going to make a million, and travel on Route 66 ... "Oh ya" ... "getting much?" ... aloof, speedy ... values his life ... hate's getting up early and homework.

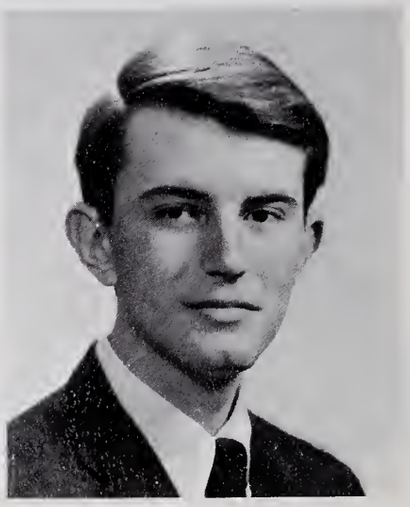

Robert Redmond Bradley

Cochituate Road, Priscilla Beach
Plymouth

"Brad" ... ambition ... to visit Russia ... "Hey, look, there's "thing" ... What's "thing"? ... unperturbed, conscientious ... pet peeve ... immature adults ... prizes "Strong Like Bull".

Drama Club 2, 3, 4; *Pilgrim* 4 (Co-business manager); French Club 2, 3, President 4; Latin Club 2, 3; Lab Assistant 1, 2; *Clarion* 2, Co-features editor 3; Chorus 3; Math Club 2; Youth Citizenship Conference; "Pygmalion" & "Diary of Anne Frank".

Edgar Braley

Seaview Drive, Manomet

Edgar hopes to get a license ... prizes his car ... happy when target shooting ..."Gotta fool around" ... Baseball ... peeves him.

Freshman Baseball 1.

SCHOOL . CLASS OF 1967

Jean Catherine Brenner

26 Hamilton St., Plymouth

"Jeanne" ... golden ... personality ... "What am I going to do?" ... Travel and meet new people ... happy on ... Manter's Point in the summer ... in "my '56 Ford" ... dislikes ... fair weather friends ... attractive ... to whom Jeanne?

Pep Squad 1; Intramurals 1; Latin Club 1; Sports Club 4; Marching Girls 2, 3; Cheerleader 4; Dance Committee 1; Senior Show 4.

Carmen Ann Brewster

191 Sandwich Street, Plymouth

Flirtatious ... "Carm" ... intends to go to secretarial school ... "Just look at that!"? ... her prized, little gray Rambler ... "chatty" ... will always remember the summer of "66" ... (hummm) ... but why do beachballs peeve you so? ... "bouncy".

Pep Squad 1, 2, 3; Marching Girls 3, 4; Prom Committees 3, 4; Senior Show 4; *Pilgrim* 4; Latin Club 1, 2; Travel Club 1; Intramurals 1, 2, 3; Future Nurses Club 2; A.F.S. 2, 3, 4; Secretary 3, 4; Heritage Day Workers 1; Dance Committees 1, 2, 3, 4; World Affairs Club, Secretary 4; Dean's Council 2, 3, 4; Junior Prom Usher; Graduation Usher; Senior Show.

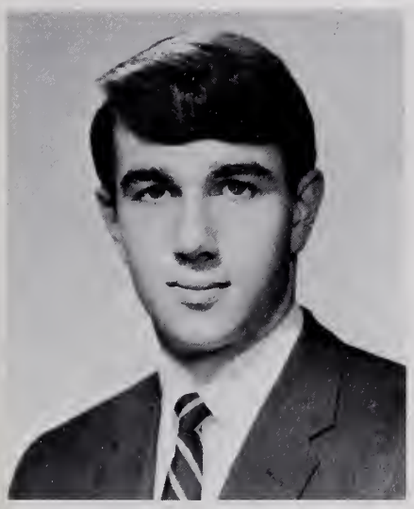

Charles Richard Brewster, Jr.

Whitings Lane, Plymouth

"Chas" ... anticipates ... graduating from College ... "That's close" ... pet peeve ... White Fords ... friendly ... happy with ... license ... long weekends and full tank of gas ... jovial.

Baseball 1; Geology 1, 2, 3, 4; Prom 3.

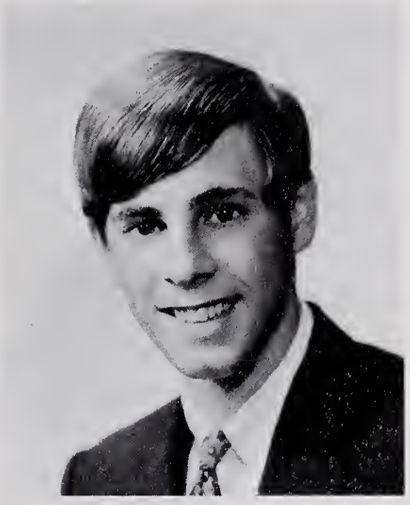

David Britton

208 Court St., Plymouth

"Dave" ... "It doesn't Matter" ... turning down Harvard ... independent ... loves ... "My guitar" ... individualistic ... but what about ... N.H.S.?? ... well read ... an actor ... "Good Luck, Dave!"

Clarion Editor 2, 3, 4; Lit. 3, 4; Band 1, 2, 4; Library Ass't 2; Chess Club 1, 3.

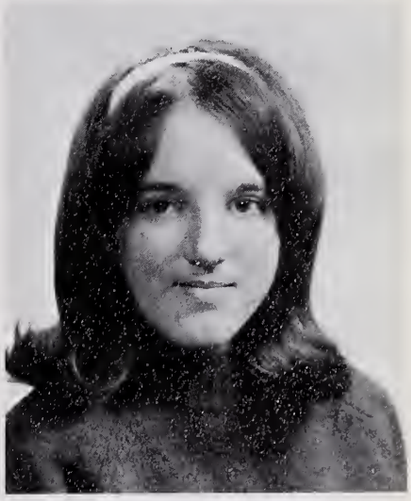

Kathleen Ann Brown

261 Sandwich Street, Plymouth

"Sociable" ... hopes to be happy ... and happy she is ... "What can I say?" ... guess that means a trip to New York, huh Kath? ... hates those mornings ... but prizes her friends ... (whew!) ... what's that? ... good-driver (?).

Guidance Office Assistant 4; Pep Squad 2, 3; *Pilgrim* 4; Senior Show 4; Jr. Prom Committee 3; Dance Committees 2, 3, 4; Secretarial Pool 4; Intramurals 1.

PLYMOUTH-CARVER HIGH

Penelope Brown

273 Court Street, Plymouth

"Penny" ... artistic ... plans ... to study art ... and prizes her artistic ability and S.S.C.A. 1966 ... believes ... "Nobody is perfect" ... Peace ... makes her happy ... responsive ... but ... uh! ... that Psych class ... Penny ... is slender.

AFS 3, 4; Clarion 3, 4; French Club 3, 4; Junior Volunteer 3, Lit 4; Geological Society 4; Chess Club 4; Art Club 4; Enameling Club 4; Graduation Usher 3; Future Teachers Association 4; *Pilgrim* Curriculum 4; Senior Show 4.

Richard A. Brown

26 Spooner St., Plymouth

"Rickie" ... electronic technician ... guess that's why he prizes his stereo & tape ... easy going, but "Oh No! ... not those teachers ... roguish, misty eyed ... someone mention Lake George?

Senior Show; Band 1, 2; Intramurals 1, 2, 3; 15¢ a week collector; Dance Committee.

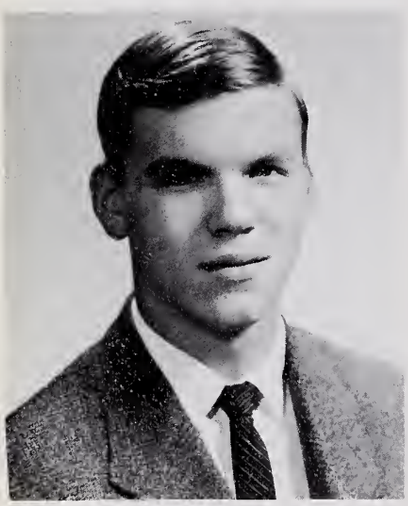

Charles Michael Burns

Beaver Dam Rd., Manomet

"Chuckum Charlie" ... "Would you believe?" ... wants to become a Doctor ... prizes ... his permanent pass ... and Mr. R? ... enjoys running ... hurdles??

Band 4; Track 1, 2, 3, 4; Chess Club 4; Medical Club 1, 2; Audio-Visual 1, 2; French Club 4; Latin Club 4; Drama Club 1, 2, 3, 4.

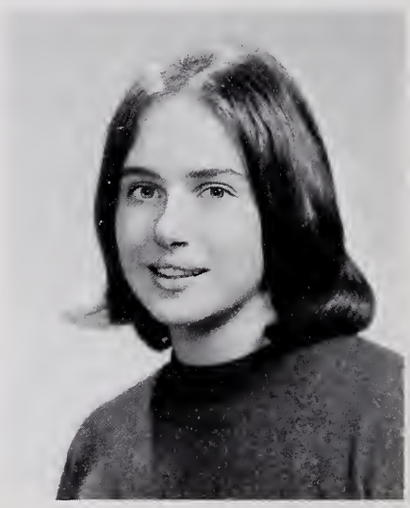

Jane Butterfield

Jordan Rd., Plymouth

"Jane" ... artistic ... friendly ... happiness would be a 5 minute graduation exercise ... peeved by rules ... prizes the Highlander.

"Lit." Co-Editor 4; *Clarion* 1, 2, 3, 4; *Pilgrim* 3, 4; Drama Club 2, 3; Chorus 3.

Grace Rose Cappannari

1 Stephen's Lane, Plymouth

"Gracious" ... to be successful about being a lawyer ... "I could really care" exclaims Grace, when talking about hypocrites ... intelligent ... conscientious about her license ... and her Mama's and Papa's Albums ... Grace seeks happiness in a peaceful world.

National Honor Society 3, 4, President 4; *Pilgrim* 3, 4 Staff Editor 4; Band 1, 2, 3, 4; Quiz Bowl 1, 2; Latin Club 2; French Club 2, 3, 4 Secretary 3; Drama Club 2, 3, 4; AFS 3, 4; Pygmalion 2; Bowling 2; Youth Citizenship Conference 3; Orchestra Usher 1, 2; Dean's Council 2.

SCHOOL . CLASS OF 1967

Virginia Meryl Caramsalidis

Rear 350 Court Street, Plymouth

Stylish ... "Gin" likes to walk in the rain ... but certainly not with critical people ... chic and perky ... LOVES letters from D.E.S. ... plans to travel when she graduates ... in the vicinity of California, Gin?

Jeffrey Marshall Carter

92 Allerton St., Plymouth

"Jeff" ... amiable ... moody, but very dependable ... Deceptive people ... bother him ... but graduating will make him happy ... found ... with C. G. ... in "my Chevvy".

Band 1, 2, 3; Drama Club 2, 3, 4; Jr. and Sr. Prom Comm.

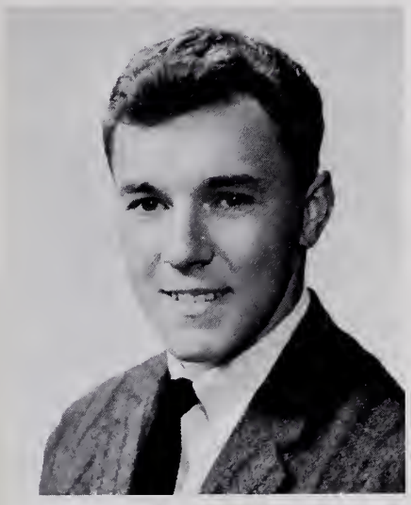

Lawrence Allen Carter

West St. Carver

"Larry" ... good natured ... but not when three sisters are concerned ... this casual Carverite ... prizes Dooley ... and loves to loaf ... did I say casual? ... Larry's happy when skipping 2nd period Spanish Class ... "Right!"

Football 1; Baseball 1, 2, 3, Captain 4; Varsity Club 3, 4.

Dennis Carvalho

7 Peck Avenue, Plymouth

Dennis ... prankish, laughable ... ambition ... the Air Force ... a real flyer ... home room 102 and "my license" keep him happy ... but Period 1 gym ... "Oh my God".

Guy H. Chandler

22 Alden Terrace, Plymouth

"Pegleg" ... loves food ... mischievious ... oh those '53 ford beach buggies! ... loves pay day ... plans include the Air Force ... "I'll bust your head!"

Football 1; Baseball 1; Senior Show.

PLYMOUTH-CARVER HIGH

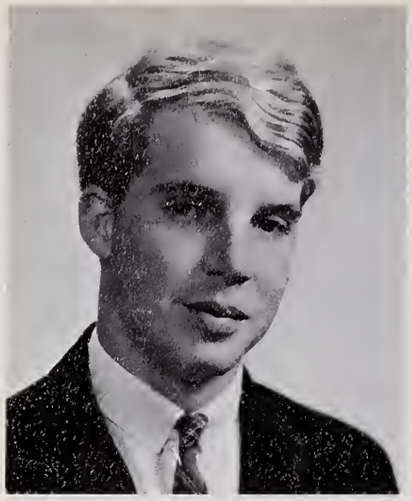

Douglas Clark

Glen Ave., Manomet

"Doug": Not "Cleo?!" ... "What's it to ya?" ... Hopes to go to college ... artistic ... loves those summer nights ... where? Oh, Manomet! ... Prizes his shotgun — and '57 Chevies ... Go?!

Marvin Clements

Boot Pond Road, Plymouth

"Marvin" ... scientific-minded ... it's college or the Marine Corps for Marvin ... loves to go down the Cape ... with a full tank of gas ... independent ... when it comes to the local police ... "Wipe Out!"

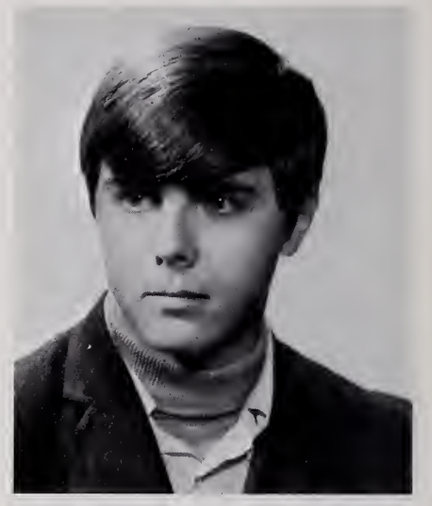

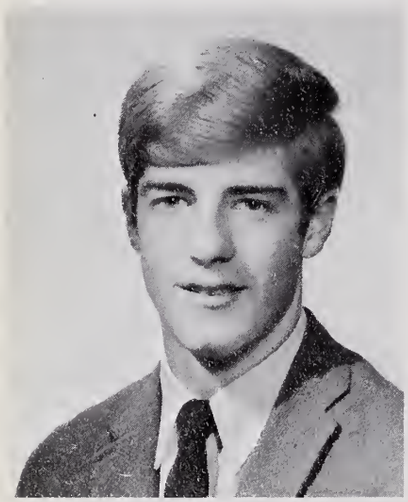

Scott Settles Cline

29 Leydon Street, Plymouth

"Scott" ... nonchalant ... wow ... that smile ... anyone for "cards Saturday night?" ... Hopes to buy an island in the Mediterranean ... friendly ... Taking along that special woman, Scott? ... V.W.'s were not made for parking ... Watch out, Sampson, ... Scotts out to beat you at ping pong.

Quiz Bowl 1, 2; Track 2, 3, 4; Cross-Country 2, 3, 4; Varsity Club 2, 3, 4; Senior Show 4; Junior Prom Committee 3.

Sally-Ann Cornish

11 Chilton St., Plymouth

"Sally" ... elfin ... heard saying ... "I thought you knew that!" ... spirited ... dislikes staying home ... likes her stuffed poodle ... and "Being with him" ... petite.

Fashion Show 3, 4; Senior Show 4.

Paula Leopoldina Correia

Rochester Rd., So. Carver

"Paula" ... reserved ... for that certain someone ... thoughtful ... Dislikes ... "you wouldn't believe it" ... Rm. 102 ... wants to be a hairdresser ... and ... 866-2204 makes her happy!

Future Nurses' Club 4; Pep Squad 4; Volleyball 4; Exercise Club 4.

SCHOOL . CLASS OF 1967

Alfred John Costa

72 Cherry Street, Plymouth

"Freddie" ... wants to get married and be happy ... ? ... "Ya sure" ... rythmieal ... likes daneing and dates ... rasealish ... fights with K.D and snobbish girls get him down ... friendly ... prizes his lieense.

Intramurals 3, 4; Latin Club 2; World Affairs Club 4.

Barbara Ann Marie Costa

R.F.D. 3, South Meadow Road, Carver

"Barbara" ... wants ... to become a hairdresser ... and "Mrs. B." ... Likes Johnny ... and ... his ring ... but not ... being stood up by a sleepy guy ... "are you kidding me?"

Dean's Council 1; Library Aide 3, 4; Volleyball 4.

Donna Marie Costa

58 Cherry Street, Plymouth

Donna ... sweet ... future seeretary ... prizes her friends ... but says "Swing it Friz" ... Oh, those typing errors ... wants to travel ... but not as a babysitter for her little brother ... oh, those beautiful eyes!

Dues Collector 1, 2; Secretarial Pool 4; Latin Club 1; Senior Show Committee 4.

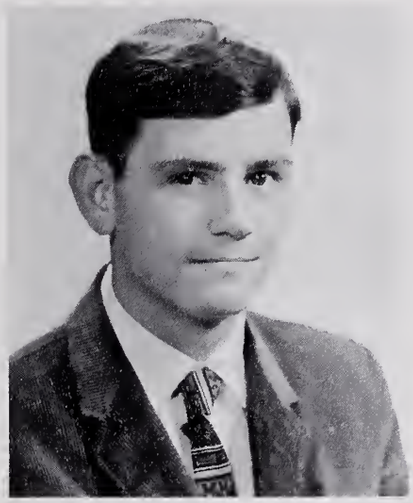

Steven Costa

9 Oceanview Ave., Plymouth

"Steve" ... wants a business career ... Medues (my God) he's quiet ... likes bugging a certain teaeher ... peeved by people who gossip ... prizes his lieense.

SAS Representative (homeroom).

Wayne Joseph Cristani

92 Cherry Street, Plymouth

"Wayne" ... wants to gain a little luck ... impulsive ... happy when around a certain C.R. ... "I hope so" ... doesn't like 3rd period class ... independent ... casual ... prizes his '63 Valiant.

Baseball 1, 2, 3, 4; Basketball 1, 2; Football 1, 2; Boy's Sports Club 2, 3, 4.

PLYMOUTH-CARVER HIGH

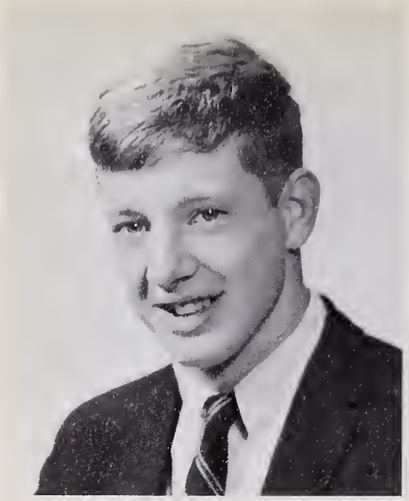

William Curtis

River Street, Plymouth

"Bill" ... "likable" ... wants to be famous like Mr. Baden ... "fun loving" ... "rascally" ... "bump you baby" ... likes being Irish ... pet peeve—"Rabbit" ... prizes his bottle opener ... (For what, Bill).

Football 1, 2, 3, 4; Track 2, 4; Varsity Club 2, 3, 4; Junior Prom Committee 3.

Joseph D'Ambrosio

White Horse Beach, Manomet

"Joe ... "Let's go!" ... prizes his car ... and ... hunting ... fishing ... all outdoor sports ... 103 is his pet peeve ... hopes to be a success.

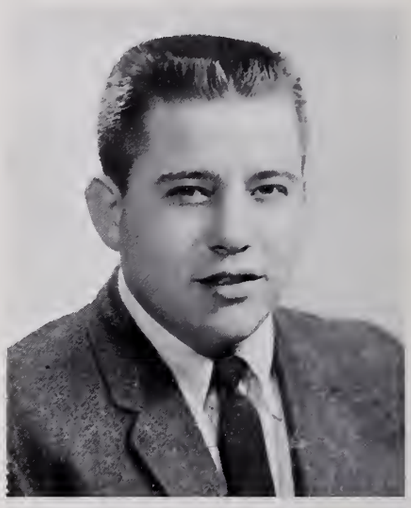

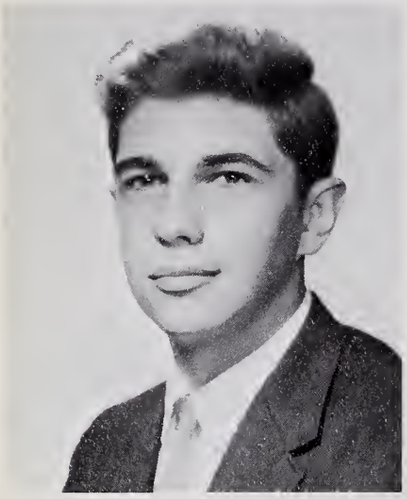

Richard Davis

94 Warren Avenue, Plymouth

"Richard" ... prizes his diploma ... yeah! ... School's Out! ... reserved ... well-mannered ... wants to be an Electrical Engineer ... thoughtful ... "a certain Ford" peeves him.

Senior Show 4; Space Science Club 3; Radio Club 3, 4; Intramurals 3, 4.

Susan E. Davis

52 Cliff St., Plymouth

"Sue" ... wants to teach ... but dislikes rising at 6 A.M. ... undecided ... "or somethin'" ... prizes her class ring.

Chess Club 3, 4; Chorus 2, 3, 4.

Glenn Day

Plymouth St., Carver

"Glen" ... shy, but able ... period 2, CA. makes Glen happy, not breaking guitar strings, though ... content ... "sorry about that" ... musical ... prizes his guitar ... college-bound, and wants the Buccaneers to make it.

SCHOOL . CLASS OF 1967

Guy Louis Detrani

65 Standish Avenue, Plymouth

Nick ... real cool ... friendly ... one of the boys ... "oh no" ... prizes his Falcon and hot shaving ... Guy is Air Force bound ... don't forget your "hat", Guy ... found with Pung, Rich, and the rest of the guys.

Football 1; Intramurals 4.

Gerard Paul Donelan

10 Clyfton St., Plymouth

"Gerry" ... artistic, talented ... likes those Finast beach parties ... "yeah? ... okay!" ... about hypocrites!! ... prizes a blue dinosaur ... qualified to paint and make money.

Student Council 3; *Pilgrim* Art Staff 4; *Pilgrim* Art Co-Editor 4; Jr. Prom Decoration Comm. 3; Sr. Prom Decoration Comm. 4; Sr. Show Publicity 4; Graduation Usher 3; Senior Show 4; Jr. World Affairs Council 4.

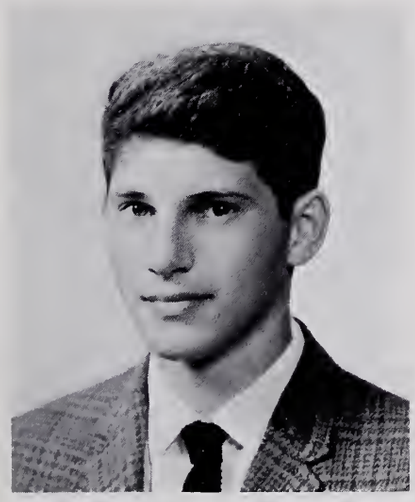

Arthur L. Doten, Jr.

12 Towns Street, Plymouth

Larry's college bound ... confident ... "Well now" ... a car with gas ... unfriendly girls — keep away ... persistent ... class ring is prized ... nice.

Band 1, 2, 3, 4; Football 1; Junior Prom Committee; Volleyball Intramurals 4.

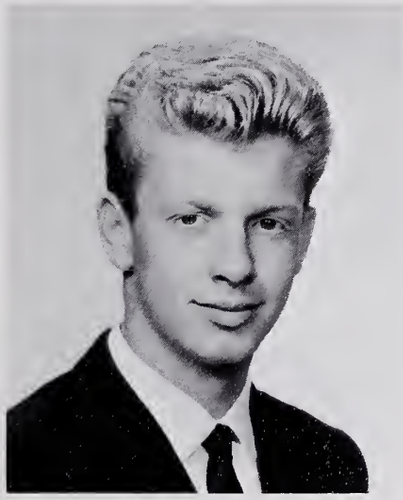

Paul Dunlap

Rocky Hill Rd., Plymouth

"Paul" ... "cute, fun-loving" ... wants ... to go on to school ... "check it out" ... What Paul? Happiness is a tank full of gas for that special car ... "friendly" ... Why does your younger sister peeve you so?

Joseph Dupuis

Bartlett Road, Manomet

"Joe" ... persistent ... "Let's go" ... out with the boys ... into the Navy ... good-time-minded ... dislikes ... getting out of bed ... prizes ... "my gun".

Freshman Football.

PLYMOUTH-CARVER HIGH

Susan Elaine Edwards

Sandwich Road, Plymouth

"Dream-ish" ... "Sue" wants to enjoy life ... but also would like to further her education ... oh well, "win some, lose some" ... Sincere ... Sue hates exaggerations ... but Wow! does she like her suede boots! ... "good-natured".

Pep Squad 1, 2, 3; Girls Sports Club 1, 2, 3, 4; Dean's Council 1, 2, 3; French Club 2, 3; Latin Club 1, 2; Bookstore 3, 4; A.F.S. 3; Geological Society 1, 2, 3, 4; *Pilgrim* Staff 1, 4; Staff Editor 4; Jr. Prom Committee 3, 4; Field Hockey 2, 3, 4.

Stephen Enos

Russell Mill Rd., Plymouth

"Steve" ... "Would you believe?" ... nonchalant, hardy, adroit ... to be a draftsman ... likes his Chevy and period 6 English, but not 103.

Elaine E. Erickson

23 Billington St., Plymouth

"Radiant" ... Elaine plans to be an executive secretary ... and ... to be happy ... "Wonderful!" ... "sweet ... natural" ... her happiness ... Wayne ... prizes her charms.

Homeroom Representative 1; SAS 2, 3, 4; SAS Secretary 4; A.F.S. 2, 3; Dean's Council 2; Spanish Club 3; Jr. Prom Committee 3; Sr. Prom Committee 4; Senior Show; Senior Statistics 4; Dance Committees 1, 2, 3, 4; Intramurals 2, 4.

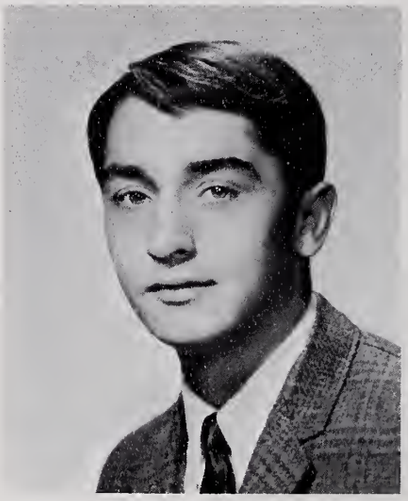

Alan Louis Ferazzi

23 Park Rd., Plymouth

"Al" ... hates ... losing basketball games ... wants ... to have his own harem ... honest ... "If you're lucky" ... find the owner of a lost bikini ... flirtations ... friendly ... with ... that Certain Girl ... yes ... Al?

Basketball 1, 2, 3; Intramurals 1, 2, 3, 4; Jr. Prom Comm. 3; Senior Show Writing Comm. 4; Cross Country 3, 4; Dance Comm. 1, 2, 3, 4; Sr. Prom Comm. 4.

Katherine Louise Ferioli

34 Braunecker Road, Plymouth

Kathy's going to further her education and travel ... witty, laughing ... loves sleeping, but — ah! those Monday mornings! ... fun-loving ... prizes the "Peanuts" ... "You're kidding!"

German Club 2, 3, 4; Latin Club 1, 2, 3, 4; A.F.S. 2, 3, 4; Pep Squad 1, 2; Junior Prom 3; Dance Committees 1, 2, 3, 4; Dean's Council 1, 2; Future Teachers 4; Senior Prom 4; Bowling 2; Intramurals 1, 2.

SCHOOL . CLASS OF 1967

Donna Maria Fernandes

Purchase St.. Carver

"Donna" ... stylish ... attractive ... prizes ... "My hope chest" ... and ... being with Dana ... dedicated ... "You're out of your tree" ... peeved when ... "someone" is "late to pick me up" ... plans on marriage and happiness.

Pep Squad 1, 2, 3, 4; Dean's Council 1, 2; Girl Sports Club 2, 3, 4; Field Hockey 3, 4; Basketball 2, 3, 4; Softball 2; Intramurals 2, 3, 4; Dance Committees 1, 2, 3, 4; *Pilgrim* 4; Book Store 4; Senior Statistics 4; Office Asst. 4; Future Teacher's 4, treasurer 4; Co. Curriculum 4; Jr. Prom 3; *Pilgrim* Secretaries 4; Sr. Prom 4; Sr. Concession 4; Girls' Sports Staff 4; Student Council 4; Math Club 2, 3, 4; Spanish Club 3, 4; Graduation Usher 3; Drama Club 1; Pep Rallys 4: Clarion 3; Fashion Show 3, 4.

Linda Fernandes

Carver

"Linda" ... well dressed ... wants to further her education ... in that little town ... mention homework ... she'll say ... "I'll slap your face" ... but love that cat ... pleasant.

Future Nurses Club 4; Pep Squad 4; Senior Show 4; Volleyball Intramurals 4.

Betty Fernandez

6 Caswell Lane, Plymouth

"Betty" ... petite, athletic ... she's a future Beautician — and a good one! ... prizes her Glory jacket and sweater ... "Maintain your coolness!" ... going to Wareham is nice, but not that certain person.

Basketball 1, 2, 3, 4; Field Hockey 2, 3, 4; Softball 1, 2, 3, 4; Track 1, 2, 3, 4; Sports Club 1, 2, 3, 4; Pep Squad 1, 2, 3, 4; Junior Prom 3; Homeroom Secretary 1, 2, 3, 4; Class Secretary 1; Field Hockey Captain.

Richard Ferreira

"Rich" ... likes his Dodge ... will prize his diploma ... wants to be an electrician ... helpful ... happy ... when with a girl he really likes ... "Hello Roby?"

Senior Show 4; Intramurals 1, 2, 3, 4; Track 2; Trampoline 3, 4.

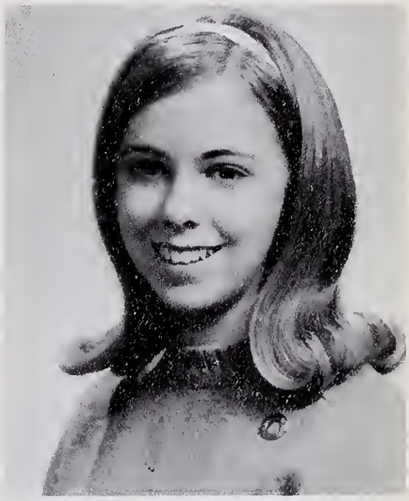

Marcia Fillebrown

Federal Furnace Rd., Plymouth

"Marcia" ... will be ... cute ... as an Executive Secretary ... a blonde ... prizes her license ... and sleeping ... a certain Sr. English teacher peeves her ... petite ... often heard ... "I don't believe it!"

Dean's Council 1, 2; Dance Committees 1, 2, 3; Prom Committees 3, 4; A.F.S. 1, 2, 4; Pep Squad 3, 4; Senior Show 4.

PLYMOUTH-CARVER HIGH

Diana Mary Flynn

Off Stafford St., Plymouth

"Diana" ... intelligent ... artistic ... friendly ... hopes to go to college ... says ... "Phoesteris" ... Her happiness is self expression ... prizes her paint brush! ... pet peeve ... people who hate.

Student Government 1, 2, 3; Basketball 1, 2; Field Hockey 1, 2, 3; Science Club 1; History Club 3; Debate and Forensics 2; National Honor Society 3, 4; A.F.S. 4.

Thaddeus Michael Fontes

11 Holmes Terrace, Plymouth

"Thad" ... plans on being a teacher ... well-dressed, polite ... prizes his L.T.D. ... and likes "Parents that don't nag" ... dirty cars peeve him ... "That's nice".

Latin Club 3, 4.

Judith Ann Freeman

26 Whiting Street, Plymouth

"Judy" ... sincere ... to become a hermit?? ... likes ... 6th period study ... but Monday mornings ... that's different ... studious ... quiet ... prizes the cat.

Bowling 2; Latin Club 2, 3, 4; Chorus 3, 4.

Susan Jean Freyermuth

7 South Spooner Street, Plymouth

Amicable ... our "Sue" wants to be a nurse ... "What???" ... you say down with M's gym class? ... stubborn ... loves to ... (yawn) sleep (me too) ... prizes her summer tan ... what's that? ... "Von'ish?" ... (mmm, I'll say).

Latin Club 1, 2; Heritage Day Representative 1; Intramurals 1, 2, 4; Jr. Prom Usherette 2; Marching Girls 2, 3, 4; A.F.S. 2, 4; Junior Prom Committee 3; Dean's Council 3; Vice-President of Dean's Council 4; Graduation Usherette 3; Office Assistant 4; *Pilgrim* Staff 4; Future Nurse's Club Secretary 4; Senior Show 4; Dance Committees 1, 2, 3, 4; Senior Prom 4.

Carole Lesley Geller

3 Lothrop Street, Plymouth

"Carole" ... talented ... to become an artist ... confident ... teasing ... "Safety in numbers?" Happiness is "Living", especially on weekends ... peeves — our own "Murf the Surf" ... prizes her sight.

Student Council 1, 2; Marching Girls 2, 3, 4; Co-leader Marching Girls 4; *Pilgrim*, Co-Art Editor 4; "Lit", Business Manager 4; Drama Club 2, 3, 4; "Anne Frank" 3; Chorus 1, 2; "Mikado" 2; French Club 3; A.F.S. 3, 4; Senior Show 4.

SCHOOL . CLASS OF 1967

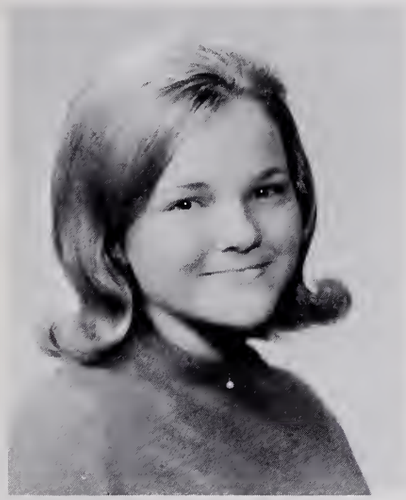

Margaret Eileen Gholson

Plymouth St., North Carver

"Peggy" ... Freddie-minded ... happy with "my fella" (F.W.) ... "You Stink!" ... F.W.' father ... direct, chatty ... Fritz! ... mmm—that class ring!

Dean's Council 2; Homeroom Representative 2, 3; A.F.S. 2, 4; Intramurals 2, 4; French Club 4; Dance Committees 1, 2, 3, 4; Jr. Prom 3; Sr. Show 4; Sr. Prom 4.

Deborah George Gibbs

Carver Road, West Wareham

"Deb" ... strawberry blondish ... conscientious ... sheepish?! ... "Oops" ... hopes to be a medical secretary ... and ... live happily ever after ... happiness is being busy ... values her memories ... not Baa-baa?!

Mikado 1; Chess Club 1; Dean's Council 1, 2; Latin Club 1, 2, 3; Chorus 1, 2, 3; A.F.S. 1, 2, 3, 4; Basketball Intramurals 2; Dance Committees 1, 2, 3, 4; Jr. Prom 3; Sr. Prom 4; World Affairs Council 4; Student Council 3, 4; Volleyball 4; Clarion 4; Woman's Club Representative 4; Co-editor Senior Statistics — *Pilgrim* 4; Pep Rallys 3, 4.

Gertrude Louise Gill

2 Chestnut Street, Plymouth

"Pinky" ... future hairdresser ... hates inconsiderate boys, but oh that Rustle! ... prizes her engagement ring ... blonde ... patient ... "You wouldn't kid me now, would you?"

Chorus 1, 2, 4; Bowling Intramurals 1; Driver Education 3, 4; Fashion Show 3, 4; Mikado 1, 2; Exercise Club 4.

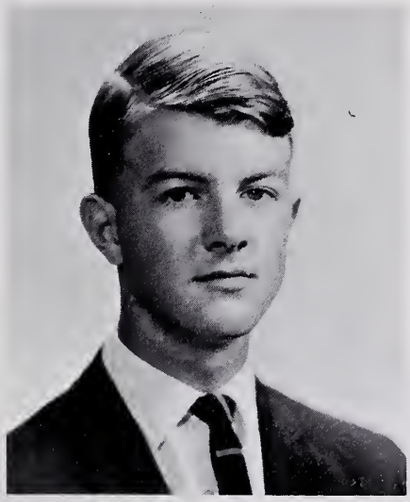

Warren Robert Girard, Jr.

6 Overlook Road, Plymouth

"Bobby" ... fun-loving ... prizes his friends ... but not that tired "292" ... "Hi, Tiger!" ... well-known ... to the Group! ... exec ... wants to be a success.

Band 1, 2, 3; Student Council 2, 3, 4; Latin Club 1, 2; Spanish Club 2, 3; Talent Show 3; Intramurals 3, 4; Prom Committees 3, 4; Dance Committees 1, 2, 3, 4; S.A.S. Homeroom Representative 1; Senior Show 4.

Phillip Gomes

Carver Road, Plymouth

"Fritz" ... hopes to train in auto body work ... "Don't tell me!" ... he dislikes the thought of an empty case of ? ... and a dull weekend ... prizes a certain 396 Chevvy ... and working in the Midnight hour ... "T.C.B.B. M.Q."

Baseball 1; Intramurals 1, 2, 3, 4; Football 1; Weight Lifting 2.

PLYMOUTH-CARVER HIGH

Richard Louis Gordon

197 Standish Avenue, Plymouth

"Dick" ... wants ... an easy job with high salary ... "Well, Alright!" ... dislikes ... getting up in the morning ... prizes his car ... job ... and no calisthenics in the morning.

15¢ a week collector 1, 2; Baseball 1, 2; Intramurals 2, 3, 4.

Barbara Ellen Govoni

28 Prince Street, Plymouth

"Barb" ... to attend a Junior College ... calm ... "You know!" ... being with a certain someone ... dislikes getting up in the morning ... changed ... prizes her stuffed animals. ....

Marching Girls 4; Dean's Council 2; Pep Squad 1, 2, 3, 4; S.A.S. Representative 2, 3, 4; *Pilgrim* 2; A.F.S. 2; Senior Show 4.

Darlene Griffin

RFD 3, Wenhan Road, Carver

"Darlene" ... red, happy ... prizes ... my little dog ... graduating from high school ... to be a hairdresser ... umm! ... "Would you believe?" ... pet peeve ... people who talk about other people.

Pep Squad 1, 2; Cafeteria 4.

Kathleen Ann Griffin

155 Sandwich Street, Plymouth

"Kathy" ... that's close ... to teach math ... happiness is ... no homework ... dislikes ... other drivers ... talented, serene, intelligent ... prizes ... my transistor record player.

Chorus 1, 2, 3, 4; Math Club 2, 3, 4; Future Teachers 3, 4; *Pilgrim* 1, 4; Curriculum Staff Editor 4; French Club 2, 3, 4; Honor Society 3, 4; NHS Secretary-Treasurer 4; Lab. Assistant 2; Latin Club 1, 2, 3; Quiz Bowl 1; Literary Magazine 1; Drama Club 4; Mikado 1; Senior Show 4.

Douglas Griswold

365 Sandwich Street, Plymouth

"Doug" ... tall, athletic ... college is for him ... happiness—no football practice ... "That was funny" ... prizes ... "my height" ... Why do you blush so Doug?.

Latin Club 3; German Club 3, 4; Math Club 3; Bookstore 3; Boys' State; Honor Society 3, 4; Football 1, 3, 4; Basketball 2, 3, 4; Track 2, 3, 4; Tennis 1; Varsity Club 3, 4; *Pilgrim* 4.

SCHOOL . CLASS OF 1967

Stephen Paul Guidaboni

47 Spooner Street, Plymouth

"Steve" ... prizes ... his diploma and license ... but ... school ... peeves him! ... enjoys ... playing ice hockey ... on Store Pond ... in 20.. weather ... plans to make the Navy his career.

Intramural Archery 1, 2; Intramural Basketball 1, 2, 3, 4; Intramural Soccer 1, 2, 3, 4; Intramural Touch Football 1, 2, 3, 4; Track 4.

Paula Tina Guidetti

5 Pierce Avenue, Plymouth

"Teen" ... flirtacious ... "Thought ya knew that" ... plans are for a Junior College ... keeps happy by looking for someone at Fitchburg ... fun-loving ... dislikes conceited boys ... pixy-ish ... prizes her clothes.

Intramurals 2, 3, 4; Senior Show 4; Pep Squad 1, 2; Dance Committees 1.

Linda Guild

22 Forest Ave. Court, Plymouth

"Linda" ... talkative ... uh! that blonde ... prizes ... "My class ring" ... "How 'bout that?" ... dislikes getting up in the morning!

Typist Pool 4.

David Hale

94 Allerton Street, Plymouth

"Fudge" ... Yup ... prizes his independence ... "What can you do?" ... Quiet ... happiness is ... O.P.C.W. M.W. ... eh? ... What, may we ask, does that stand for? ... Future holds travel for our scholar ... by the way, why does Mr. Mayer peeve you so ...? ... conservative.

Basketball 1; Football 3; Track 2, 3, 4; Latin Club 3; German Club 3; Math Club 3; Bookstore 3; Dance Committees 2, 3; Honor Society 3, 4; Intramurals 4; Band 1, 2; Talent Show 3.

Dale Patrick Hamblin

158½ Court Street, Plymouth

"Dale" ... Navy life for him ... secretive ... "What can you do?" ... drunken girls peeve him ... wants World Peace ... pleasant fellow ... prizes his license.

PLYMOUTH-CARVER HIGH

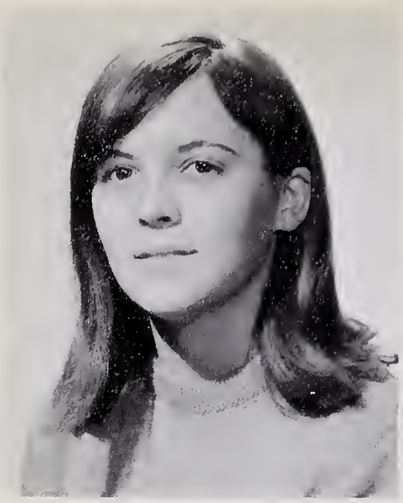

Virginia Lee Hathaway

State Road, Manomet

Lee ... sincere ... wants to be happily married ... to that certain senior ... gay ... enjoys long weekends ... but dislikes waiting ... "Well alright."

Jr. Prom Committee 3; Sr. Prom Committee 4; Fifteen-cent-a-week Collector 1, 2; Pep Squad 1; Senior Show 4; Intramurals 4.

Richard Hatton

12 Boutemain Avenue, Plymouth

"Dick" ... "Why sure!" ... he wants to go to college or business school ... enjoys ... sleeping ... late!! ... Boston Bruins ... peeve him ... but ... "I prize my blue jeep!"

Band 1, 2, 3, 4; Baseball 1, 2; Intramurals 1, 2, 3, 4.

Sandra Henderson

Billington Sea, Plymouth

Sandy ... sporty ... prizes her hockey stick ... likes playing hockey ... and ... winning ... smiling ... friendly ... but is peeved by a certain Gym teacher ... "Well, alright."

A.F.S., Hockey 2, 3, 4; Basketball 2, 3, 4; Softball 2, 3, 4; Intramurals, Pep Squad, President of Sports Club 4.

Kathleen Jane Hollis

Rocky Hill Road, Plymouth

"Kath" ... quiet ... wants to get married ... always saying, "Are you serious?" ... happiness is being with J. R. ... peeved by rainy Mondays ... prizes that certain charm. .....

Stephen Holmes

Long Pond Road, Plymouth

Steve ... cheerful ... reserved ... likes hunting and no school ... and his 54 Chevy ... dislikes long school days.

SCHOOL . CLASS OF 1967

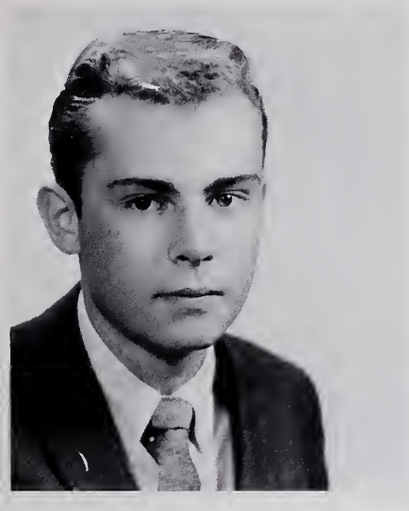

Thomas George Holmes

Carver Road, Plymouth

"Tom" ... wants to make money ... well-liked ... "So what's new?" ... J.N. ... easy going ... people who are late bother him ... all three lunches make him happy.

Carol Lynn Houston

7 Plymouth St., North Carver

"Carol" ... prizes her friends ... athletic ... "Oh, Ya?" ... Fred ... happy with High School ... but not "Ma" ... "You got that right" ... Harvey.

Sports Club 2, 3, 4; Softball 1, 3, 4.

Marlene James

Billington Street, Plymouth

"Chuckie" ... wants ... to get married and raise a family ... "I guess" ... happiness ... coming in late ... with BOTH parents asleep ... Monday mornings ... oh, no! ... witty, fun-loving, dancing ... prizes ... that certain L.G.

Dean's Council 2; Basketball 1, 2, 3, 4; Softball 1, 3, 4; Motto Committees 4; Chorus 4; Sports Club 2, 3, 4; Intramurals 1, 2, 3, 4; Sr. Show.

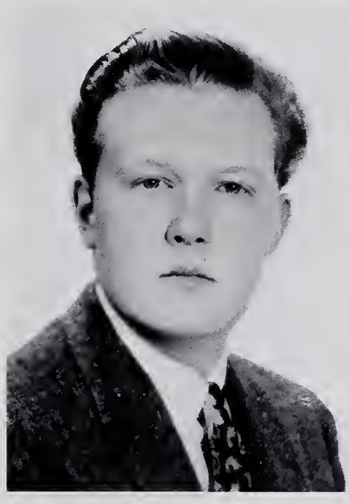

Robert Johnson

21 Holmes Terrace, Plymouth

"Muffa" ... being alive ... makes him happy ... though ... Fords ... peeve him, he ... prizes ... "My Chevy" ... and loves ... all "396" Chevys ... and he ... wants to be a photographer! ... "How about that!"

Clarion Photographer 3, 4.

Karen Lynne Jones

16 Olmstead Terrace, Plymouth

Karen ... sweet ... plans on traveling in Europe ... agreeable ... prizes her Siamese cat, Koko ... and friends ... "What can I say?" ... dislikes knuckle-crackers ... and ... being called "Jonesy" ... blonde.

Dance Committees 2, 3, 4; *Clarion* Advertising Committee 4; *Pilgrim* Typing Staff 4; Secretarial Pool 4; Woman's Club Representative 4; Plymouth Rotary Club Representative 4; National Honor Society 4; Senior Football Concession 4; Driver Education 4; Office Assistant 4; Senior Show 4.

PLYMOUTH-CARVER HIGH

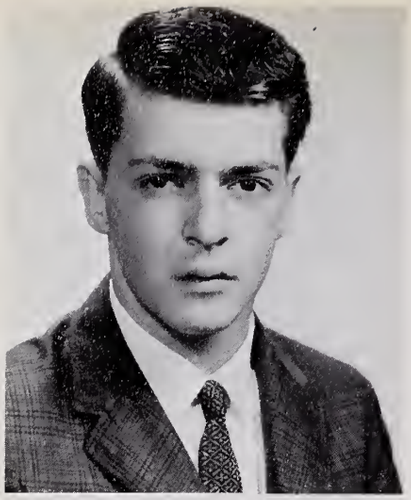

Robert Wayne Kallio

Tremont Street, South Carver

"Bob" ... taciturn ... plans to continue his education ... sports-minded ... handsome ... likes ... his 1962 Falcon ... and going to Ernie's after basketball games ... but not ... getting up in the morning ... "Are you kidding me?" ... Bob?

Baseball 1, 2, 3, 4; Basketball 1, 2; Football 1; Intramural Football 4; Intramural Volleyball 4.

John George Kelley

River Street, Plymouth

"Butch" ... "Newton-boy" ... Plans to leave Plymouth ... carefree ... good looking ... "Got a smoke?" ... Happiness is having D.H. ... one time ... peeves — Al's panic stops ... prizes ... August 14.

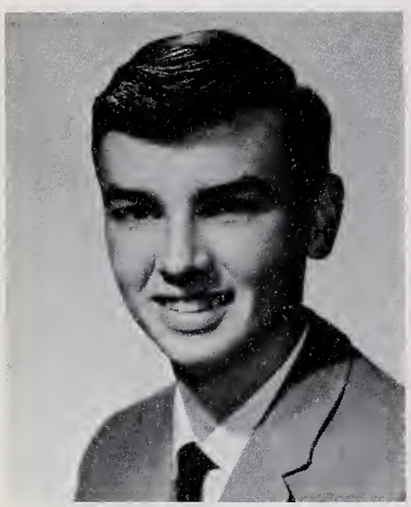

William Ketchen

69 Newfield Street, Plymouth

"Bill" ... hopes to attend Trade School ... likes Sunday morning ... but dishonest girls peeve ... ick! ... "That's close!" ... Bill prizes his 1960 Ford.

Chess Club 1; Track 2.

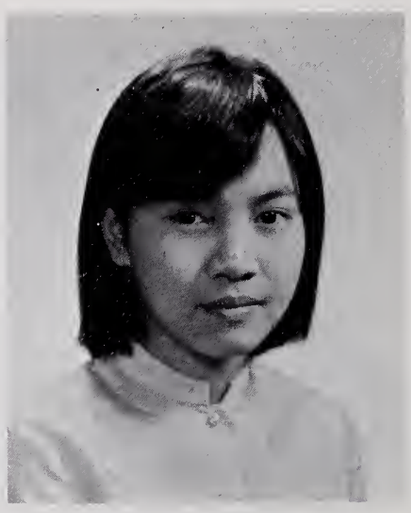

Kornnikar Kittisobhon

71 Standish Avenue, Plymouth

"Connie" ... new addition to '67 ... a future Social Studies teacher ... "Yes, No" ... tiny ... happiness is playing basketball and her friend "Sirikun" ... but Connie doesn't like hot dogs.

Student Council 4; A.F.S. 4; Basketball 4; Volleyball Intramurals 4; Chorus 4.

Lorraine Koblantz

39 Russell Street, Plymouth

"Lolly" ... likable ... clever ... serene ... hates being called "Lorry" ... Bananas? ... No! ... Fun to be with ... hopes for a good future ... plans include graduation ... from college ... Tennis whiz — that's Loll ... prizes that blue Falcon.

Marching Girls 2, 3, 4; Yearbook Staff 4; Tennis 1, 2, 3, 4; Basketball - Jr. Varsity 2; Sports Club 1, 2, 3, 4; Bowling 2; German Club 2, 3, 4; Latin Club 1, 2; Pep Squad 1, 2; Badminton Intramurals 1, 2, 3; Tennis Intramurals 2.

SCHOOL . CLASS OF 1967

Donald Koons

RFD 2, Buzzards Bay

"Don" ... fun-loving ... easy going ... prizes ... my guitar ... he's headed for the Navy, so ... watch out sailors! ... people that don't use Ban ... oh no! ... happiness is ... trade school ... "Let me up!"

Christine A. Lafayette

54 Standish Avenue, Plymouth

"I guess!" ... "Chris" ... wants to be a nurse ... happy ... dislikes ... moody people ... not ... "His" keys, though ... likable ... by whom Chris?

Dean's Council 1, 2, 3; Pep Squad 1, 2, 3; Prom Committee 3; Latin Club 1, 2, 3, 4; French Club 1; Office Assistant 4; Intramurals 1, 2, 3; Bowling 2; Future Teachers Club 3; Future Nurses Club 4.

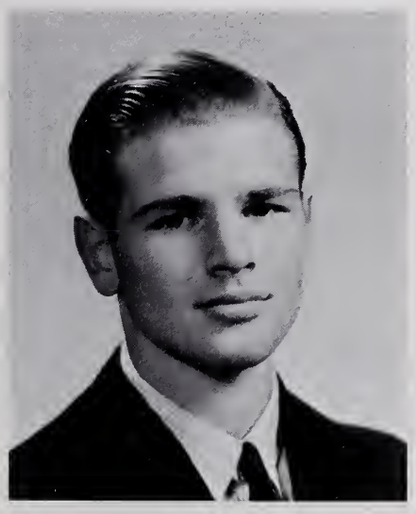

Arthur Henry Lamb

43 Royal Street, Plymouth

Artie ... "Get outa here" ... quiet ... fun ... quiet ... wants to be a draftsman ... likes pay days ... has trouble with study halls ... Artie's found anywhere in his jeep.

Chess Club 1; Track 2, 3, 4; Intramurals 1, 2, 3, 4.

Dale Lane

19 Alvin Road, Plymouth

"Dale" ... dedicated ... happy with ... "My Girl" ... and prizes ... My guns ... ambitious ... heard saying: "That's Peachy!" ... dislikes ... dominant teachers ... hopes to be happy.

Baseball 1, 2; Cross Country 3, 4; Track 3, 4; Student Coucnil 3, 4; President Student Council 4; *Pilgrim* 4; Senior Show 4; A.F.S. 3; National Honor Society 4; Varsity Club 3, 4; Lit. 4.

Glen Lawrence

32 Cordage Terrace, Plymouth

"Gleep" ... dependable ... at becoming a business tycoon ... friendly — except with people who are irresponsible ... "Come off it!" ... there must be some place to go! ... nonchalant ... about those fond memories of being with the guys and girls.

Basketball 1, 2, 3, 4; Heritage Day 1; Cross Country 3; Football 1; Leader Corps 1, 2, 3, 4; Class Treasurer 2; Intramurals 3, 4; Varsity Club 3, 4.

PLYMOUTH-CARVER HIGH

Lawrence Winsor Leach, Jr.

"Larry" ... with red hair ... doesn't need ... The Great Hairpin Turn ... "Whadya' hear Baby?" ... desires ... to be a bachelor ... So! ... everyone likes him ... W. B.'s in Australia ... a Metro G.T. and Scrambler.

Track 1, 2, 3, 4; Intramurals 1, 2, 3, 4; Junior Prom 3; Senior Prom 4; Dance Committees 1, 2, 3, 4; Future Teachers 3, 4; Library Aid 4.

James William Leland

32 Bay View Avenue, Plymouth

"Jay" ... Prizes ... a certain blonde ... but ... those costly phone bills ... "Phew!" ... tall ... suave ... plans college ... and ... his happiness is finishing college ... talented.

Band 1, 2, 3, 4; Chorus 1; Drama Club 1, 2, 3; Junior Prom 3; Intramurals 4.

Zoe Marie Lewis

Beaver Dam Road, Manomet

"Talkative" ... "Zoe's" ambition is to be an executive secretary ... hates to be kept waiting ... "sunny" ... A.T. keeps her happy ... we know ... "he's soo nice," ... huh Zoe?

Field Hockey 2, 3, 4; Sport's Club 2, 3, 4; Homeroom Representative 1, 2, 3, 4; *Pilgrim* Staff 4; Graduation Usher 3; Heritage Day 1; Prom Committee 3, 4; Senior Show 4; Bookstore 2, 3, 4; Dean's Council 1, 2.

Carol Lynch

State Road, Manomet

"Poopsie" ... hopes to be an airline Stewardess and ... enter marriage ... "Would you believe?" ... Tom ... keeps her happy ... but B.C. peeves her ... Carol prizes ... "His" ring.

Volleyball.

John MacKenzie

26 Vernon Street, Plymouth

"John" ... amiable ... the Navy's for him ... but work-oh no! ... jovial, and with RED hair! ... no homework on weekends ... that's happiness ... and ... his paychcck ... "Get 'em!"

Chess Club 1; Intramurals 3.

SCHOOL . CLASS OF 1967

Karen Lee MacLean

194 Water Street, Plymouth

"Sandflea" ... wants to live ... to be 1000 ... comical ... "people who can't pronounce my name right" ... peeve her supple ... pert ... and she prizes ... "Little Mac".

Asst. Librarian 1, 2; Pep Squad 1, 2, 3; Dean's Council 1, 2; Volleyball 2, 3, 4; Jr. Prom Committee 3; Senior Show 4; Senior Motto Committee 4.

Joyce Lynne Maki

Wenham Street, Carver
R.F.D. 3, Plymouth

Joyce ... friendly ... to go to I.B.M. or hair dressing school ... boisterous ... "I beg your pardon!" ... Bobby's coming home letters ... hates those plans that fail ... but all that counts is R. S.'s presence and "my ring."

Dean's Council 1, 2; Pep Squad 1, 2, 3; Jr. Dance Committee 3; Jr. Prom 3; Senior Show 4; Chairman of Motto Committee 4; Typing Pool 4; Office Assistant 4; Volleyball Intramurals 4; N.H.S. Usher 2.

David Vincent Malaguii

110 Sandwich Street, Plymouth

"David" ... good natured ... happy ... when there's no school ... sweet ... he values his driver's license when he's not driving Fords! ... this future serviceman says, "Slow down and LIVE!

Nancy Joyce Malaguti

14 Spooner Street, Plymouth

"Nance" ... refreshing ... genuine ... wants to stay happy ... going to New York ... umm! ... "That's nasty!" ... but oh no ... another Monday morning! ... prizes her friends ... and memories of the Class of '67.

Department Secretary 4; *Pilgrim* 4; Senior Show 4; Junior Prom 3; Pep Squad 2, 3; Office Assistant 4; Dance Committees 1, 2, 3, 4.

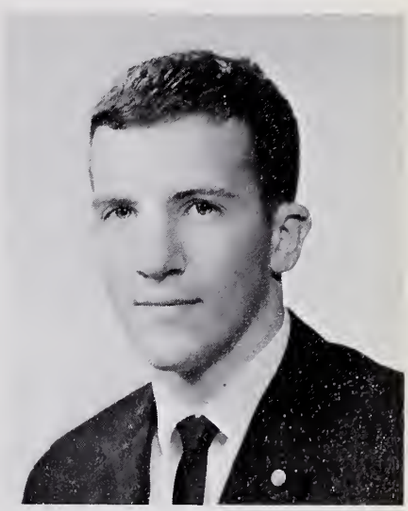

Roger Alan Malaguti

229 Standish Avenue, Plymouth

Sharky ... aloof ... friendly ... Air Force bound ... or ... maybe school ... likes fourth period gym ... prizes his '58 Chevy ... likes most anyone ... but getting up early ... watchout! ... Roger's found most anywhere where his buddies are.

Band 1, 2, 3, 4; Intramurals 3, 4; Leader Corps 1.

PLYMOUTH-CARVER HIGH

Jane Elizabeth Marten

Nook Road, Plymouth

Janie ... independent ... solitary .. enjoys painting ... Picasso?! Hopes to repaint the Sistine Chapel ... dilletante ... dabbler ... not a mandolin! ... Jane says "Ban the Bomb" ... and ... oh those right wing extremists!

Bowling League 2; Geology Club 3; Sophomores Speak 2; Chess Club 4; Art Club 4.

Edwina Dorothy Martin

Wareham Street, South Carver

"Eddy" ... wants ... to be successful ... calm ... but doesn't like to be kept waiting ... friendly ... with Charlie ... reliable ... "I dunno!" ... can be found with ... C.J. ... in ... "My Jacket."

Dean Council 2; Spanish Club 3; Future Teachers Club 3; Talent Show 3; Jr. Prom 3; Intramurals 3, 4; Honor Society 4; *Pilgrim* 4; Senior Show 4.

Paul Allen Matinzi

68 Summer Street, Plymouth

Forest Ranger ... "Toose" ... likes Blue Grass music ... no wonder ... prizes his five string banjo ... Master of Strings ... "Say Mr. Man" ... versatile ... Pete Nickerson peeves him.

Basketball 1, 2; Talent Show, Manager 3, 4.

Michael Joseph May

48 Castle Street, Plymouth

"Mick" ... talented ... plans include a musical career ... or is he a future draftsman? ... or both? ... "Got me!" ... mod ... happiness is ... the success of the Buccaneers ... sweet ... prizes his Bass guitar ... hates getting up early.

Cross Country 2; Track 2.

Donald Charles McLean

Sandwich Road, Plymouth

"Donnie" ... athletic ... plans on success in college and Phys. Ed. ... happiness is those practices on Monday and Friday ... but not Tuesday, Wednesday, and Thursday?! ... prizes ... powered by junk ... "ooph, there she is!"

Football 1, 2, 3, 4; Basketball 1, 2, 3, 4; Baseball 1, 2, 3, 4; Varsity Club 2, 3, 4; *Pilgrim* Sports Staff 2, 3, 4; Spanish Club 3, 4; Band 1, 2.

SCHOOL . CLASS OF 1967

Kathleen Mello

15 Clyfton Street, Plymouth

Kathy ... "is that right?" ... likes sleeping late ... her license ... and the V.W. ... always laughing ... but not at Eddie ... Executives beware of this future secretary.

Secretarial Pool 4; *Clarion* Advertising Staff 4; *Clarion* Typing Staff 4; World Affairs 4.

Stephen Marshall Minsky

33 Union Street, Plymouth

"Steve" ... well mannered ... thrifty ... well-dressed ... says "Check it out!" ... hopes to graduate from college ... Boston watch out! ... Steve's happiness is ... the weekend ... but when it get's flat!! ... — beware! ... prized possession ... that tennis trophy.

Tennis 1, 2, 3, 4; Basketball 1, 2; Intramurals Boys Sport Staff *(Pilgrim)* 1, 2, 3, 4; Latin Club 1, 2; Spanish Club 2, 3; Band 1, 2, 3, 4; Varsity Club 3, 4; World Affairs Club 4.

Ruth Moore

5 Winter Street, Plymouth

"Ruth" ... quiet and sincere ... wants to go to college ... "You know what I mean?" ... dislikes early mornings, but she's waiting for that airmail letter ... prizes her family.

Dean's Council 2; Orchestra 2, 4; Nurse's Club 3; Counter Girl 4; Bookmobile 3.

Harold Edward Morey

Federal Furnace Road, Plymouth

"Harold" ... wants ... to retire ... at 25? ... dislikes Chevy lovers ... but not ... my beard ... tall ... "You ain't built right!"

Linda Ann Motta

3 Ocean View Avenue, Plymouth

"Linda" ... friendly ... wants to be an airline stewardess ... "well" ... hates ... being teased ... by Dave? ... prizes ... certain onyx jewelry ... why, Lin?

Typist Pool 4; Bowling 2; *Pilgrim* Typing Staff 4; Pep Squad 2, 3, 4; Badminton 2; Senior Show 4.

PLYMOUTH-CARVER HIGH

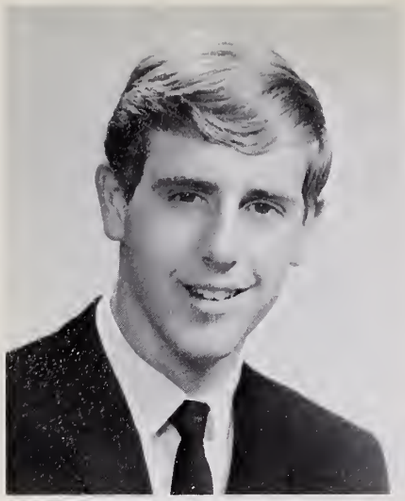

Robert Muir

R.F.D. 2, Buzzards Bay

"Bob" ... Anyone for a Chevie, no, Bob's a "Ford" man ... with his mind on that special '64 ... quiet ... a future in electronics ... pleasant ... watch out! ... he prizes those mags ... hands off 'em.

Basketball 2.

Kathleen Ann Murphy

Whiting Lane, Plymouth

"Kathy" ... imaginative ... wants to be happy with F.N.S. — that "66" grad ... straight-forward, pixie-ish ... pet peeve — the U. S. Army ... "Oh, really?!"

Typist Pool 4; *Pilgrim* Typing Staff 4; Senior Show 4; Pep Squad 1.

Wayne Neal

2 Suosso Lane, Plymouth

"Crash" ... ambitious? . plans to go ... far in the world ... "Cho Cha" ... likes ... pay day ... but ... Oh! ... not those motorcycles!

Football 1; Intramurals 4.

Cynthia Nickerson

River Street, Plymouth

"Cindy" ... hopes to be a cost accountant ... "I don't believe it!" ... friendly ... likes a guy named J.T. ... but is peeved by putting gas in a certain mustang ... happiness ... eating at a certain Chinese restaurant.

Sports Club 3, 4; Senior Show Committee 1-6; 4. Volleyball Intramurals 4; Secretarial Pool 4.

Janet Nickerson

200 Summer Street, Plymouth

"Janet" ... quiet ... a future hairdresser ... happy with Tommy Holmes ... not with his cars ... unpretentious, dependable ... values ... "You know!" ... that charm bracelet!

Senior Prom 4; Senior Show 4; *Pilgrim* 4.

SCHOOL . CLASS OF 1967

Peter Francis Nickerson

South Meadow Road, Plymouth

"Pete" ... plans include the Air Force ... "hard working" ... happiness ... graduating ... but his pet peeve ... Mrs. Krensky ... "huh??" ... prizes his double barrel shotgun.

Peter Andrew Niemi

Sandwich Road, Plymouth

"Pierre" ... Qu'est-ce qui ce passe?! ... letters ... from Fribourg ... keep him happy ... dislikes ... 7:00 A.M. and skid talking ... prizes ... Supremes' and Francoise Hardy albums ... thoughtful, likeable.

National Honor Society 3, Vice-President 4; *Pilgrim* 1, 2, 3, Co-Editor-in-Chief 4; *Clarion* 1, 2, Feature's Editor 3; "Lit" Magazine 1, 2; Latin Club 1, 2, 3; French Club 2, 3, 4; Math Club 1, 2; Quiz Bowl 1, 2; Laboratory Assistant 1, 2, 3; Youth Citizenship Conference 3; Future Teachers' Club 3, President 4; Chorus 3; Drama Club 1, *Pygmalion* 2, Student Director 3, 4; Heritage Day Representative ;1 NEDT Recepient; AFS 2, 3; Dance Committee 1, 2, 3, 4; Prom 3.

Eileen Ann Nitzgen

Center Hill Road, RFD 2,
Buzzards Bay

"Eileen" ... "Cecil" ... is ... efficient ... peeved by — 'missing students' ... prizes her license ... happy ... with ... a '58 Ford ... "Oh, cut it out!"

AFS 2; Office Assistant 2, 3, 4; Library Assistant 1; Guidance Assistant 2; Dean's Council 2; Drama Club 2.

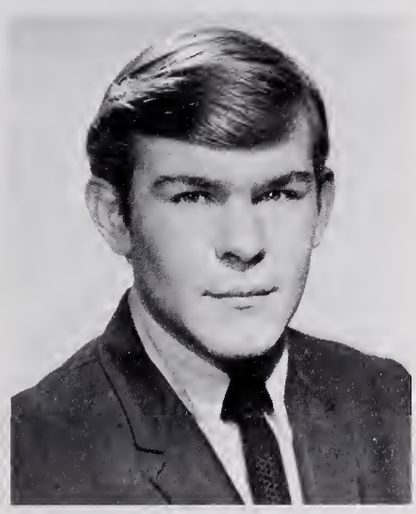

Kurt Oehme

"Kurt" ... prizes ... "My Bankbook" ... hopes to buy a Ford ... will be happy ... on "My 21st birthday" ... dislikes The Sink ... "One Time!"
Work Study.

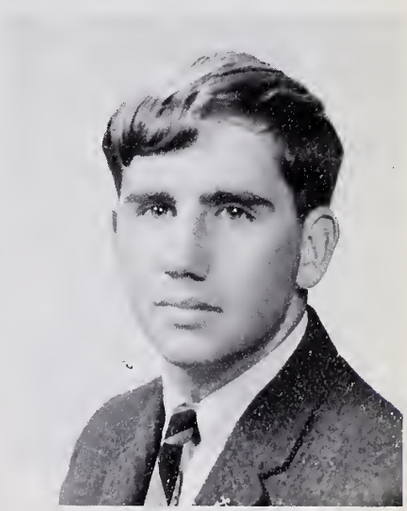

Peter Olson

State Road, Manomet

"Soapy" ... our very own class flirt ... devilish ... popular ... hopes to make money ... hates owing it to D.D. ... prizes his friends and his mother ... says "I would if you let me!" ... not golf! ... happiness is ... that certain girl in Somerville!

Golf 1, 2, 3, 4.

PLYMOUTH-CARVER HIGH

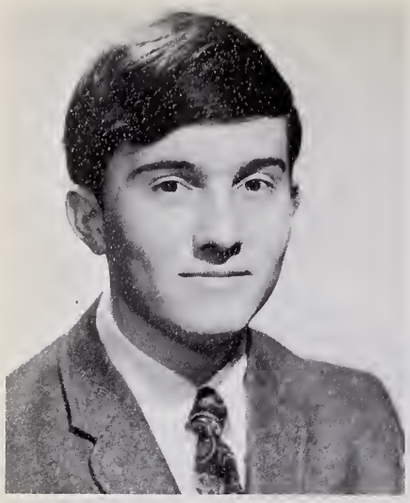

John Charles Pacheco

30 Allerton Street, Plymouth

"Chuck" ... "I'm impressed" ... looking toward June 1971 ... industrious ... prizes his books by Gibran ... bloomin' ... cheers for closing day of Mayflower II ... but anything mathematical ... no!

National Honor Society 4; Drama Club 1, 2, President 3, 4; "Anne Frank" 3; "Pygmalion" 2; Student Council 1; Band 1, 2, 3, 4; Drum Major 1, 2, 3, 4; *Pilgrim* 1, 2, 3, Co-Editor in-Chief 4; Latin Club 1, 2, Comitia 3; French Club 2, 3, 4; Lit Magazine 1, Soph. Ed. 2; *Clarion* 2; Quiz Bowl 1, 2; AFS 3; Dance Committees 1, 2, 3, 4; Youth Citizenship Conference 3; NEDT Award.

Judith Ann Pacheco

7 Overlook Terrace, Plymouth

"Judy" ... amiable, subdued ... prizes her electric typewriter ... a secretary in Boston ... that's far Judy ... not Judith ... sleeping late ... c'est la vie!

Marching Girls 2, 3, 4; Pep Squad 1; Dean's Council 1, 2; Editor Typing — *Pilgrim* 4; *Pilgrim* 2, 3; Senior Show 4; Senior Prom 4; S.A.S. Homeroom Representative 3; Homeroom Class Dues Collector 1, 2, 3, 4; Secretarial Pool 4.

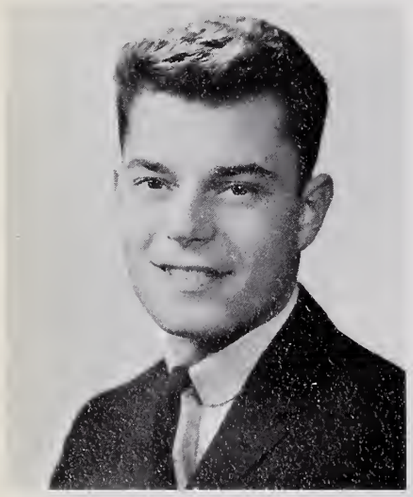

Steve Palavanchi

Plymouth Rock Terrace, Plymouth

"Steve" ... headed for the service ... and marriage ... yes? ... happy with R.M. ... prizes ... his license ... but that certain girl! ... peeves him ... "That's close."

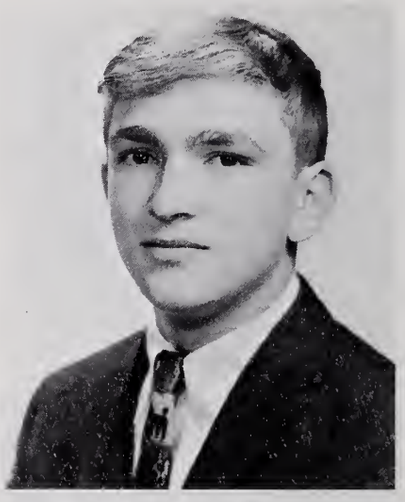

Gerald Francis Parent

Center Street, Carver

"Hey-Batman!" ... "Did ya hear?" ... an Aero Technician in Carver ... that's Jerry ... "functioning" ... dislikes work ... but is happy living in Carver ... whow! ... does Jerry prize that Bog Buggy! ... "spirited".

Freshman Football 1; Freshman Baseball 2; Freshman Track 1; Intramurals 2, 3, 4; Senior Dance Committee 4; Senior Show 4.

Alan G. Paulding

Eda Avenue, South Carver

"Chip" ... witty ... wants his "name" under his picture ... "Oh, no!" ... likes ... getting out of fifth period ... prizes his license ... pet peeve ... taking all three lunches and getting away with it.

Baseball 1, 2; Intramurals 3, 4.

SCHOOL . CLASS OF 1967

Nancy Marie Pedrini

113 Standish Avenue, Plymouth

"I don't wanna hear it!" ... "Nance" a social worker! ... "congenial" ... loves to have a good time ... (hmmm) ... that why you hate to go to bed at night and get up in the morn? ... "exuberant" ... prizes her true friends ... "smiling".

National Honor Society 4; 15¢-a-week Collector 1; Leader Corps 2, 3, Chairman 4; S.A.S. Homeroom Delegate 1, 2; Quiz Bowl 1, 2; Latin Club 1; Marching Girls 2, 3, Co-leader 4; A.F.S. 2, 3, 4; *Pilgrim* 2, 3, 4; Bookstore Assistant Manager 3, Manager 4; Prom Committees 3, 4; Senior Show 4; Intramurals 3, 4; Graduation Usher 3; Dance Committees 3; Pep Squad 2, 3.

Candida Rosa Perez Gonzalez

Halfway Pond, Plymouth

"Candy" ... prizes "My Spanish language" ... Puerto Rico ... makes her happy ... bound for college ... dislikes ... having her name hyphonated.

Library Aid 4; Honor Society 3, 4.

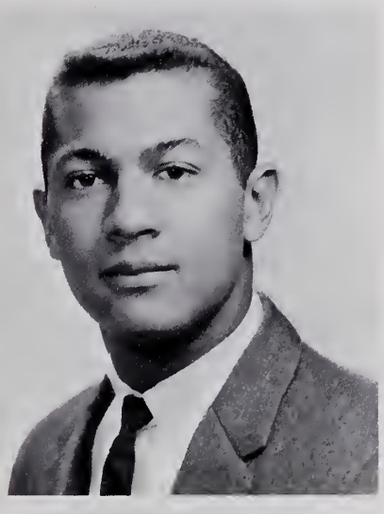

Manuel Perry, Jr.

72 South Street, Plymouth

"Tweet" ... good-looking ... "Thought ya knew that" ... (smile) ... always fixing ... his '32 Coupe that is ... Prizes his '32 Coupe ... pet peeve ... '32 Coupe ... happiness is ... '32 Coupe ... confused, eh? ... That's our Tweet! ... prankish ... found with that special girl ... smooth .and friendly.

Track 2, 3, 4; Football 1; Intramurals; Junior Prom Committees 3.

Thomas Peterson

79 Spooner Street, Plymouth

"Tommy" ... wants to be a Mechanical Engineer ... studious ... "Fords go, but V.W.'s are O.K." ... obliging ... definitely not a chevy man ... happy with a full tank of gas on any summer day ... prizes his car.

Golf Team 3, 4; Intramurals 4; Chess Club 4.

Linda Amelia Petrell

57 Warren Avenue, Plymouth

"Linda" ... wide-eyed, flirtatious ... happiness ... to be with R.A.P., but those fights! ... "Forget it!" ... prizes ... my telephone and ... a certain '66 Class Ring.

Typist Pool 4; Senior Show 4.

PLYMOUTH-CARVER HIGH

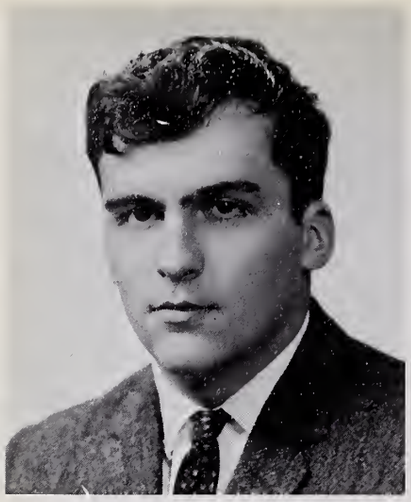

Paul Petrof

108 Standish Avenue, Plymouth

"Moose" ... definitely not "Gorilla" ... considerate ... sports minded ... to join the Bulgarian army ... prizes his 4 toes ... "I'm gonna kill you Lane!"

Football 1, 3, 4; Track 2, 4.

Paul Pierson

White Horse Road, Manomet

"Teddy" ... friendly ... values his keys to a 390 Ford ... Oh ... to drive a Ford is really happiness ... dependable and pleasant ... wants ... to be happy ... Teddy ... Why do Chevies peeve you so? ... "You'll get over it."

Varsity Football 1, 2.

Alan Pimental

30 South Street, Plymouth

"Al" ... wants to be a draftsman ... prizes ... his weights and magazines ... but dislikes ... "Mother's 3rd degree!" ... "All right" ... Money ... makes him happy!

Paulette Carole Pimental

Seven Hills Road, Plymouth

Paulette ... "petite" ... prizes her friendship ring ... plans to further her education ... and ... be happy ... "you know that!" ... pet peeve ... unpredictable moods! ... Happiness is ... being with S.R.T. ... but ... oh, those fights!

Class Secretary 2; Cheerleader 2, 3, 4; Girls Sports Club 2, 3, 4; Leader Corps 3, 4; Dance Committees 3, 4; Future Nurses 2, 3; Latin Club 1, 2; Co-Captain Cheerleaders 4; Senior Show 4; Heritage Day 1.

Linda Lin Pina

Braley Lane, Plymouth

"Linda" ... friendly, laughing ... prizes her nieces and nephews ... to travel west and being in the gym ... that's happiness for Linda ... "Don't ask me for any favors either" ... especially dainty people!

Dean's Council 2; Sports Club 1, 2, 3, 4; Pep Squad 1, 2, 4; Basketball 3, 4; Hockey 2, 3, 4; Softball 2, 3, 4; A.F.S. 4; Fashion Show 3, 4; Intramurals 3; Bookstore 4.

SCHOOL . CLASS OF 1967

Mary May Pina

2 Braley Lane, Plymouth

"May" ... future L.P.N. ... doesn't like staying home ... prizes her dog ... unpredictable ... "Leave him alone, he's not bothering you!" ... who?

Softball 1, 2, 3, 4; Basketball 2, 3, 4; Field Hockey 3; Fashion Show 3, 4; Intramurals 3, 4; Junior Volunteer 3; A.F.S. 4; Pep Squad 1, 2, 3; Sports Club 1, 2, 3, 4; Bookstore Assistant 4.

Wayne Miranda Pinto

20 Chilton Street, Plymouth

"Wayne" ... built ... to go to college ... sportsminded ... but still enjoys no practice ... always found smiling ... except when fighting with that certain sophomore girl! ... Wayne, "Get off the road!" ... with that '57 Volkswagen.

Football 1, 3, 4; Basketball 1, 2, 3, 4; Baseball 1, 2, 3, 4; *Pilgrim* 4, Varsity Club 3, 4.

Barbara Poirier

Seven Hills Road, Plymouth

"Barbara" ... congenial ... flighty ... mischievous ... "What's it to ya?" ... says happiness is ... the end of the school day! ... and oh that certain Dean of Girls! ... Barb hopes to be happy ... prizes her class ring.

Pep Squad 1, 4; Intramurals 4; Fashion Show 3.

Randall Post

30 Standish Avenue, Plymouth

"Randy" ... quiet? ... prizes his clothes ... well dressed ... "What" ... dislikes "superfluous ... interrogation" ... wants to be an architect ... handsome!

Football 1, 3, 4; Track 1, 2, 3, 4.

Kathleen Marie Pratt

Off Oak Street, Plymouth

Kathy ... no not Rat! a future nurse ... "well I'll be!" ... Artistic ... Talented ... Friendly ... but oh those Monday mornings! ... happiness is ... waiting for those certain phone calls ... from a certain P.G.

Sports Club 3, 4; Softball 3; Senior Show Writing Committee 4; Senior Gown Committee 4; 15c a-week collector 1, 2, 3; Volleyball 4; Senior Show 4; Women Club Representative 4; Fashion Show 3; Yearbook Collector 4.

PLYMOUTH-CARVER HIGH

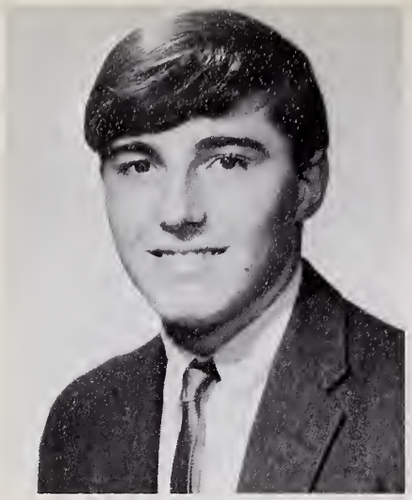

Everett Pretti

93 Forest Avenue Extension
Plymouth

"Ev" ... wants to be a Marine ... easy-going ... likes to go places and do things ... "You're lucky you're my friend" ... casual ... pet peeve? ... quiet ... prizes his license. .....

Sports 2, 3, 4; Football; Sports Club 4; Intramurals 4; Track 4.

William Edward Price

14 Russell Avenue, Plymouth

"Bill" ... a thinker ... wants to become a college graduate — and like it ... sporty ... happiness is B.S.A.'s and M.G.'s ... peeved by most teachers and preachers ... prizes his Rolling Stones albums.

Band 1, 2; Orchestra 3; Golf 2; Intramurals 4.

Henry George Prussman

233 Sandwich Street, Plymouth

Henry ... wants to be a chemist ... "no lie" ... but ... Physics is on the outs ... prizes his Roy Orbison albums ... intelligent ... reserved ... real cool ... that's Henry! ... says he dislikes school but don't let him fool ya! ... found??

Quiz Bowl 1, 2; Weight Training 3, 4; Chess Club 1, 4.

Herbert Warner Prussman

233 Sandwich Street, Plymouth

"Skippy" ... "Dot-ed" ... wants to go on to school ... carefree ... "No lie" ... finally making it ... peeved by Mr. Baden ... independent ... prizes his '48 Plymouth Sports Fury.

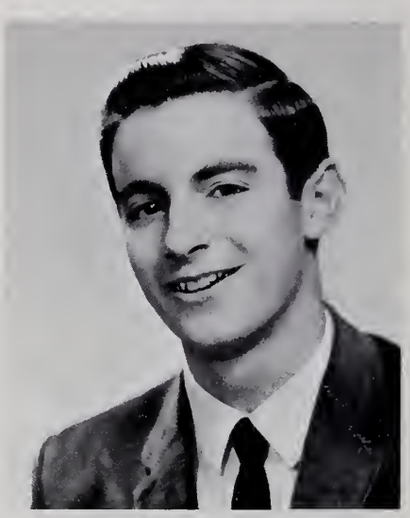

Steve James Radcliffe

28 Newfield Street, Plymouth

Rat ... friendly ... Oh, those weekends? ... "Say boy!" ... cooperative ... especially on the golf course ... Look out world ... Steve's headed for college ... It peeves him when there's nothing to do ... cheer up, better times ahead.

Golf 1, 2, 3, 4; Intramurals 3, 4; Varsity Club 3, 4.

SCHOOL . CLASS OF 1967

Ronald Bruce Randall

20½ Nelson Street, Plymouth

"Ran - dell" ... plans to succeed without trying ... well-dressed ... How's it feel to have a full tank of gas? ... good-looking ... dislikes those nights at home ... rather be with "Magruder" and company.

Band 1, 2, 3; Intramurals 3, 4; Latin Club 1, 2.

Robert Rapoza

RFD 3, Samoset Street, Plymouth

"Rob" ... "Is that right?" ... plans to make a million ... take long trips ... in his '61 ... Ford? ... dislikes ... conceited people ... unpretentious

Track 2; Football 3.

Gary Raymond

Long Pond Road, Plymouth

"Gary" ... hopes ... to succeed in life ... but ... is peeved when ... "My car don't go ... "What?" ... he prizes his car keys ... and being with that certain girl.

Volleyball 4; Work Study Program.

Morton Raymond

Long Pond Road, Plymouth

"Morton" ... desirous ... of being rich ... dislikes staying in school until 2:30 ... "Let's get out of here!" ... prizes his license ... and going ... out!

Marion C. Reggiani

Clifford Road, Plymouth

Tink ... beautiful eyes ... fashionable ... "Shu-ah" ... that certain Marine —umm! ... prizes her diamond ... the Marines—No!

Senior Show 4; Fifteen-cent-a-week collector 1, 2.

PLYMOUTH-CARVER HIGH

Patricia Mantina Rettig

86 Abington Avenue,
White Horse Beach

Pat ... ooh ... those earrings ... plans to work ... and ... be happy with a job ... "What's the malfunction?" ... people who complain about her earrings ... peeve her.

Pilgrim 2, 3, 4; Cashier 3, 4; Football Concession 4; Basketball Concession 3; Junior Prom Committee 3; Senior Show 4; Pep Squad 1, 2, 3; S.A.S. Homeroom Representative 2; Graduation Usher 3; Deans Council 2; Typing Pool 4; Dance Committees 1, 2, 3, 4; Intramurals 1, 2, 3, 4; Cashier.

Lynn Jay Reynolds

341 Court Street, Plymouth

"Lynn" ... well dressed, fun loving ... watch out, here she comes! ... in that "Rover!" ... Hopes to graduate from college and travel ... "Ya know" ... she hates to be kept waiting ... Parlez vous Francais, Virginia?

French Club 2, 3, 4; Pep Squad 1, 2; Intramurals 1, 2; Archery 2; Future Teacher's Club 4; Bowling 1, 2; Senior Show 4.

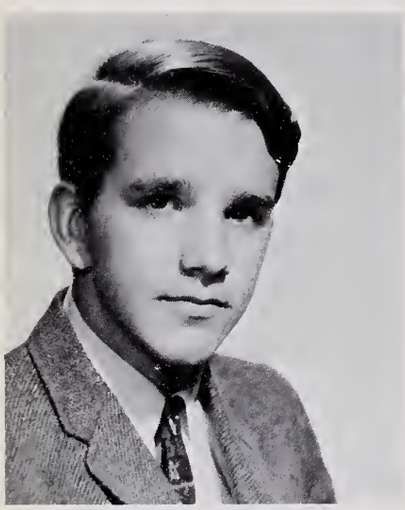

Paul Allen Rezendes

128 Standish Avenue, Plymouth

Paul ... "flirty" ... "P.I." (What is it this week, Paul?) ... future commercial driver for U.S.I. ... "prankish" ... "I'll drink to that." ... happiness is ... Australia ... dislikes ... the morning after ... prizes his diving gear.

Intramurals 1, 2, 3, 4; Track 2; *Clarion* 3; Boys Sports Staff 2, 4; Prom Committees 3, 4; Senior Show 4; A.F.S. 4.

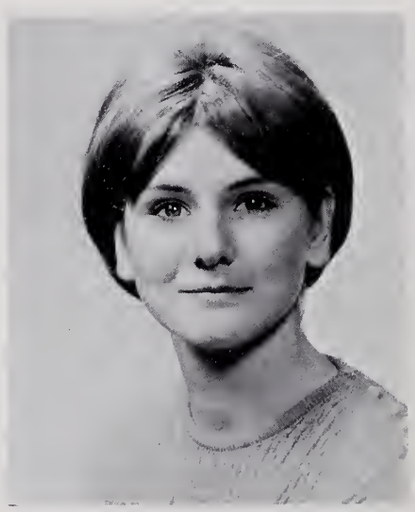

Mary Margaret Rittall

Beaver Dam Road, Plymouth

"Mary" ... beautiful blue eyes ... pleasant ... soft spoken ... not Gellars! ... ten chocolate chip cones, please ... "What can I say?" ... her happiness is CARBS; but oh those stubborn elephants ... Mary prizes ... her watch.

Dean's Council 2; Senior Show 4; Graduation Usher 3; Intramurals 4.

Jean Roberts

Federal Furnace Road, Plymouth

"Twitchie" ... more school for this gal ... weekends away from Plymouth keep her happy ... lighthearted ... but Jane Wirtzburger ... "It's been real" ... prizes the friendships of P.P. ... quiet.

Pep Squad 1.

SCHOOL . CLASS OF 1967

Kathleen Ann Roberts

Holmes Street, Carver

"Kath" ... willing ... to attend IBM School ... and travel ... sincere ... likes being with A.C.D. ... and ... a special locket from ... ??? ... "Would you believe it?" ... oh! ... that gym teacher!

Latin Club 2, 3; French Club 2, 3; Intramurals 2, 3, 4; Pep Squad 2, 3, 4; AFS 3, 4; Junior Prom Committee 3; Senior Prom Committee 4; Senior Show 4; Dance Committee 4; Exercise Club 4; Senior Motto Committee 4.

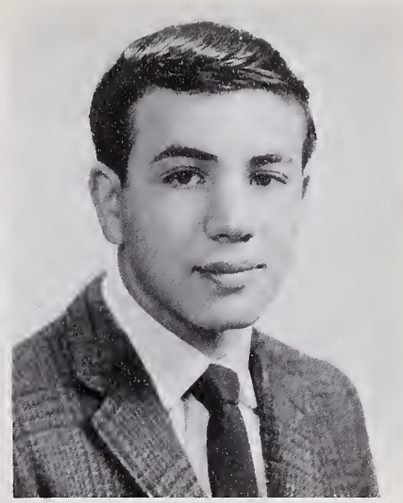

Arthur Roderigues

58 Nicks Rock Road, Plymouth

"Pung" ... Good looking, easy going ... shy? ... Says "Ya sure!" ... Hopes to enter a technical school or the service ... hates working ... on Friday nights? ... Happiness ... getting that car out of the A.B. ... prizes that one certain person.

Baseball 1, 2; Football 1; Intramurals 4.

Edward Roncarati

367 Court Street, Plymouth

"Eddie" ... hopes to live in Florida ... "friendly" ... prizes his baby brother ... pet peeve ... Ann ... fun-loving ... happiness ... sleeping late mornings.

Gerald Rose

46 Mayflower Street, Plymouth

"Jerry" ... sportsminded ... ambition ... to win the Tech ... well-known ... friendly ... "Show me what you know" ... happiness is ... stuffing a basketball ... prizes ... his basketball.

Basketball 1, 2, 3, 4; Football 4; Sports Club 2, 3, 4.

Sheila Ryan

14 Vernon Street, Plymouth

"She" ... original ... adventurous ... hopes to further her education ... but oh! getting up in the morning ... fun loving ... "whoa!" ... did someone mention dancing? ... prizes those memories?! (not the Blue Comet, She!)

Student Council Representative 1; Student Council 2; Tennis 2, 3; Field Hockey 3, 4; Sports Club 3, 4; Pep Squad 2, 3; *Pilgrim* Staff 3, 4; Senior Statistics 4; Junior Prom Committee; Dance Committees 1, 2, 3, 4; 15c-a-week collector 1.

PLYMOUTH-CARVER HIGH

Lydia Rose

46 Mayflower Street, Plymouth

Zany ... pet peeve ... tartar sauce? ... impulsive ... passes time ... talking ... and talking ... prizes her friendships ... "You know what?" ... happiness is ... partying ... straightforward ... plans to join the Air Force.

Basketball 1, 2, 3, 4; Fashion Show 3, 4; Pep Squad 1, 2, 3, 4; *Pilgrim* Staff 2; Typist Pool 4; Intramurals 1, 2, 3; Prom Committee 3, 4.

Wilma Marguerite Rougeau

176 Summer Street, Plymouth

"Wilma" ... sprite ... "Really" ... ? ... always busy ... wants to be a history teacher ... Ah ... to grow six more inches, would be true happiness ... Ugh! ... all those ... t ... a ... l ... l ... people looking down ... Prizes her dog, His name? DOG!?

Latin Club 3, 4; Future Teachers Club 4; Pep Squad 2, 4; Football Concessions 4; Drama Club 4; Volleyball Intramurals 4; Junior World Affairs Council 4.

Lucille Jane Ruggiero

34 Margarie Street, Plymouth

"Lucille" ... slim ... slow drivers ... "Get me!" ... prizes her license ... and likes ... going out nights ... plans on attending IBM School.

Typist Pool 4; Intramurals 1, 2; Office Assistant 4; Senior Show.

Linda Mae Ruprecht

RFD 3 Wenham Street, Plymouth

Linda ... dramatic ... chatty ... active ... hopes to become an actress ... Happiness is ... Sandy ... hates being hurt ... prizes the owner of ... a certain egg?

Pep Squad 1, 2; Chorus 3, 4; Drama Club 3, 4; Junior Prom 3; Senior Show 4.

Christine Margaret Russell

394 Sandwich Street, Plymouth

"Chris" ... wants to go to college ... Oh, that gym teacher, eh Chris ... "You're awful, just awful" ... likes being alive ... individualistic ... umm ... those contacts are great ... quiet.

SCHOOL . CLASS OF 1967

Diane Salgado

7 Cotton Street, Plymouth

Elfin ... peppy ... cheerful ... Set 'em Shrimp! ... nice things in small packages? ... hopes to be successful in life ... what a field hockey player! ... prized possession ... her class ring ... not tall people, Di! ... happiness is ... going out nights!

Vs. Field Hockey 2, 3, 4; Typist Pool 4; Senior Show 4; Sports Club 2, 3, 4.

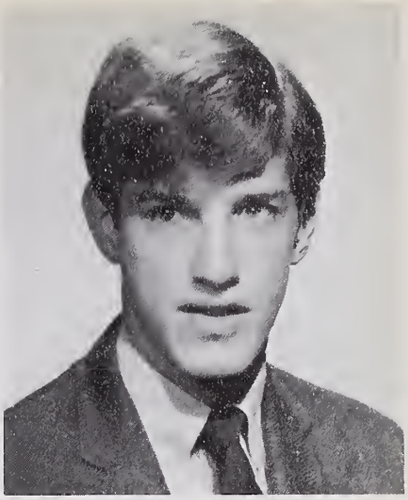

Clifford Edward Sampson, Jr.

16 Overlook Road, Plymouth

"Seen Cline?" ... no, not for cards again, "C.E."! ... is college bound ... easy-going ... prizes his license ... and oh! those Fords! ... devilish ... S.P. peeves you? ... that's understandable.

Book Store 3; Chess Club 2; Quiz Bowl 1, 2; Lab Assistant 2, 3; German Club 4.

Jane Patty Sampson

10 Bradford Street, Plymouth

Jane ... ambition ... Salvation Army Officer—Clergy ... "That's almost close" ... prizes her friends ... is peved by first period C.A. class ... likable ... serene ... hapy when she has enough sleep to get rested.

Ruth Ann Sand

South Meadow Road, Carver

Ruth ... wants a degree in teaching ... "Is it Friday yet?" ... prizes her portable television ... studious ... serene ... friendly ... peeved by certain hypocrites?

Chorus 2, 3, 4; American Field Service 3, 4; National Honor Society 3, 4; Clarion 2, 3, 4; Lit 2, 4; Office Assistant 3, 4; Future Teachers Club 3, 4; French Club 4; Intramurals 4; Prom Committee 3; Senior Show Staff 4; Senior Class Flower Committee.

Ronald St. George

17 Forest Avenue Court, Plymouth

"Ronnie" ... not Cowboy ... wants to be a football coach ... rugged, classy ... "Curtis, you Jerk!" ... having money and no worries will keep him happy ... prizes "my P.C. jacket".

Vice President 2, 3; Football 1, 2, 3, 4; Track 2; Varsity Club 2, 3, 4; Spanish Club; Senior Show Writing Committee; Chairman of Junior Prom Committee 3.

PLYMOUTH-CARVER HIGH

Ann Scanlon

18 Clyfton Street, Plymouth

"Annie" ... fun to be with ... wants to be a social worker ... likes people ... especially the owner of that red plaid scarf ... happy during summer vacation ... but not listening to Eddie's jokes ... a real cool kid.

Latin Club 1; World Afairs 4; Future Nurses Club 4; Clarion 4; Senior Show; Spanish Club 2.

Rexford Charles Schiano

Fox Road, Manomet

Rex ... ambition ... college ... always saying ... "I doubt it" ... Happiness is ... sleeping late ... teachers peeve him ... Rex prizes his Chevy.

Chess Club 4.

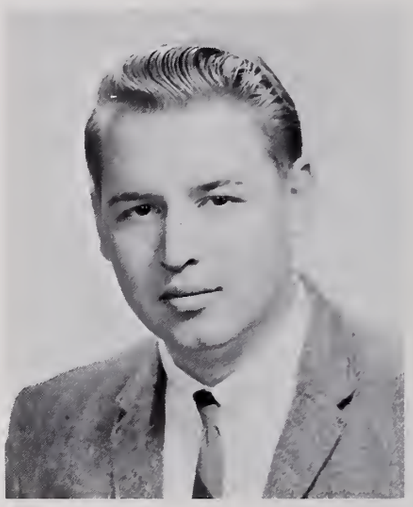

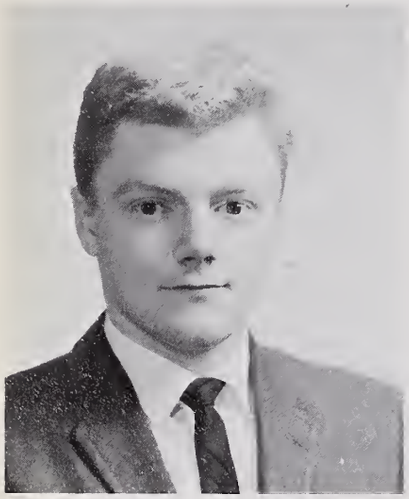

John O. Scott

12 Sever Street, Plymouth

Alec ... his Gibson B25 Natural Guitar ... is ... "too much" ... wants to be a radio announcer ... and sing? ... dislikes losing time ... but prizes a ... weekend in Wellesley.

Chorus 2, 3, 4; Talent Show 2.

Richard Sherwood

Purchase Street, Carver

Woooo! ... Richit's sly ... enjoys sucking up Jello? ... frolicsome ... wants to become a cowboy ... with a truck? ... gregarious ... but not near "little Ferrit!"

Track 1; Intramurals 2, 3, 4; Baseball 2; Dance Committee 1; Drama Club 2; Football 1.

Kevin Short

2 Stephen's Lane, Plymouth

Kevin ... easy-going ... either the Navy or trade school ... always saying, "one time." ... likes winter ... peeved by know-it-alls ... prizes Kathy.

SCHOOL . CLASS OF 1967

Deborah Susan Shwom

19 Mayflower Street, Plymouth

Debbie ... loquacious ... plans on a B.S. in Physical Therapy ... ambitious and dedicated ... "Ya, that's close." Psychology, Hojo food, and "S-H-W-O.-M!" peeve her.

Latin Club 1, 2; Yearbook 1, 2, 3, 4; Dance Committees 1, 2, 3, 4; Prom Committees 3, 4; Pep Squad 1, 2, 3; Drama Club 2, 3, 4; Future Nurses 2, 3, 4; School Paper 2, 3, 4; Girls' Sports Editor 4; "Lit" Magazine 2, 3, 4; American Field Service 2, Students Abroad Coordinator 3, President 4; Senior Show 4; National Honor Society 4; German Club 3, 4.

Eugene Silva

299 Rear Court Street, Plymouth

Eugene ... cheerful ... "What's cookin?" ... plans to be a success ... hushed ... enjoys going to football games ... prizes his coin collection.

Janice Ann Sirrico

134 Standish Avenue, Plymouth

Jan ... friendly ... sincere ... quiet? ... wants a good education ... likes to sleep ... but is peeved by inconsiderate people ... prizes baby brother, Joey ... "Sure!"

Secretarial Pool 4; Clarion 4; *Pilgrim* Typing Staff 4; Pep Squad 1, 2, 3; National Honor Society 4; Senior Show 4.

Evelyn Smith

22 Standish Avenue, Plymouth

Reserved ... prizes her birthstone ring ... ambition to be successful ... Graduation ... at last! ... "Oh Boy!" dislikes snobs ... and is peeved by people who make fun of others.

Pep Squad 1, 2, 4.

Jacqueline Smith

Halfway Pond, Buzzards Bay

"Jackie" ... good natured ... to Jackie happiness is graduation ... "How 'bout that!" ... dislikes getting up early ... prizes her LP's and 45's.

Chess 1, 3, 4; Band 4.

PLYMOUTH-CARVER HIGH

Sandra Lee Smith

Pond Avenue, White Horse Beach

Sandy ... wee ... likable ... motherly ... hopes to marry ... hates people with big mouths ... prizes her sister ... "Oh no, are you kidding?" ... Happiness is being with S. T.

Intramurals 1, 2; Senior Show 4; Pep Squad 1, 2, 3; Jr. Prom Committee 3; Senior Gown Color Committee 4; Senior Motto Committee 4; American Field Service 4; *Pilgrim* 2, 3; Cashier 1, 2, 3.

Marcia Catherine Sotirkys

State Road, Manomet

Marcia ... outgoing ... genuine ... plans to further her education ... exuberant ... "Is that right?" ... likes driving the Big "B" ... peeved by "The Poniac" ... prizes her stuffed animals. .....

Typist Pool 4; Senior Statistics 4; Senior Gown Color Committee 4; Senior Motto Committee 4; Yearbook Collector 1, 2, 3, 4; Office Assistant 4; Fashion Show 3; Pep Squad 1, 2; Intramurals 4; Tea Parties 3, 4.

Dona Souza

2 Seven Hills Road, Plymouth

"Dona" ... spelled with one "N" ... happy on the Cape ... petite ... dislikes losing her loafers ... but prizes a certain SLHS Ring ... "Is that rite??" ... Dona ... hopes to travel.

Quiz Bowl 1; Pep Squad 1, 2, 3; Future Nurses Club Treasurer 1, 2, 4; Clarion Typist 4; Jr. Prom 3; Senior Show 4; Dance Committees 1, 2, 3, 4; Latin Club 1, 2; A.F.S. 3, 4.

Joanna Spina

Box 2, Manomet

"Jo" ... a creative hairdresser ... who is happy about her 300 hours ... those Studebakers! ... musical, dramatic ... prizes her pegboard.

Drama Club 3; Chess Club 3, 4; Chorus 2, 3, 4.

William Spina

Box 2, Manomet

"Bill" ... opinionated, individual ... hopes for success as a person ... not non-conformist, Bill? ... enjoys playing chess ... being with that certain someone ... hates wearing ties ... can be seen in the "Lindens" or Room 108 with Mr. "B".

Chess Club.

SCHOOL . CLASS OF 1967

Richard Alden Stahly

26 Silverbirch Avenue, Manomet

"Leap ... Leap" ... "Rich" ... plans to be an aeronautical engineer ... menace ... prizes his "62" Mopan ... his happiness ... getting a diploma ... Good Luck!

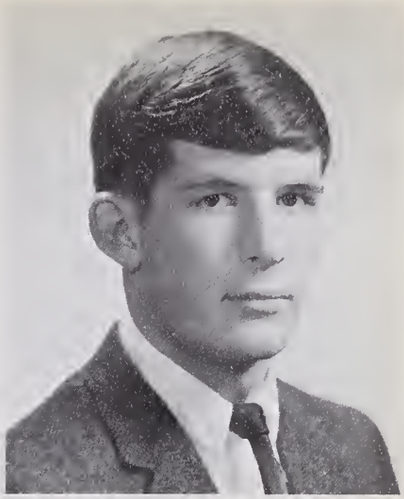

William Bramhall Stearns III

99 Warren Avenue, Plymouth

Will ... attend college ... masculine ... collegiate ... Happiness is ... winning football games ... prizes ... his "head" skis ... unsociable girls— No!

Student Council 3, 4; Varsity Club 3, 4; Football 1, 2, 3, 4; Track 1, 2, 3, 4; Band 1, 2, 3, 4; *Pilgrim* 1, 2, 3; Clarion 1, 2, 3, 4; Jr. and Sr. Prom Committee 3, 4; Dance Committee 3, 4.

Carol Ann Stern

29 Russell Street, Plymouth

Carol ... hopes to become a nurse ... considerate ... mild ... naive ... prizes her room ... asks, "What was I saying?" ... Happiness is sleeping, but oh, that gym class!

Pilgrim 1, 2, 3, (co-curriculum) 4 (a secretary); Future Nurses Club 1, 2, 3, secretary 4; Spanish Club 3; Tennis 1; Sports Club 1, 2; Marching Girls 4; Senior Show Committee; Graduation Usherette 1, 3; Junior Prom.

Linda Lee Stevens

8 Stoddard Street, Plymouth

Lynda ... "flirtacious" ... wants to enter art school ... "menace" ... "Ain't gotta Pontiac for nothin" ... Unpredictable ... Happiness is — an endless summer ... peeves — Greg's surf board ... prizes her G.T.O. Jr. ... Well alright!

Tennis 1, 2, 3, 4; Sports Club 2, 3, 4; Future Teachers Club 3; A.F.S. 3, 4; Bowling Team 1, 2; Jr. Prom Committee 3; Pep Squad 1, 2, 3; Intramurals 1, 2, 3, 4; Dance Committee 1, 2, 3, 4; Senior Show 4.

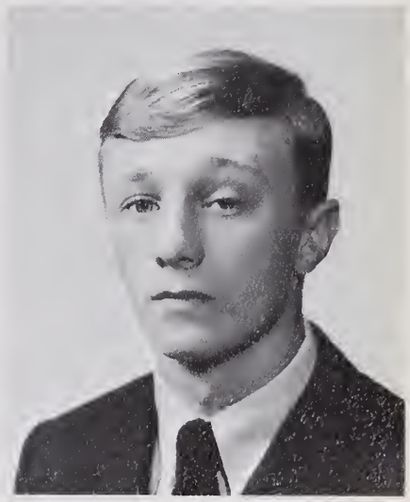

Leslie Stiles

6 Stoddard Street, Plymouth

Ferrit ... happy-go-lucky ... wants to swim around Cape of Good Hope ... prankish ... cool ... "B. K., give me a dime ... Happiness is graduating in '67 .. peeves loitering laws ... prizes that '56 Chevy ... "Hey Goo-Goo."

Cross Country 1, 2; Track 2.

PLYMOUTH-CARVER HIGH

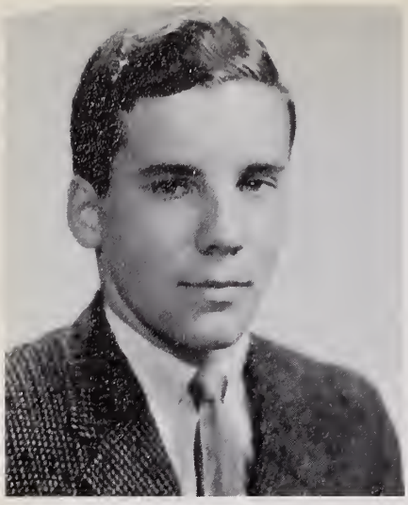

Stanley Philip Strout, Jr.

164 S. Pond Road, Plymouth

"Phil" ... quiet ... a future writer ... scientific ... an "A" in English would make him happy ... not lunch before gym, though! ... polite ... "Walk it off!" ... likes money, when he has it.

Chess Club 1, 4; Lab Assistant 3.

Linda May Sullivan

47 Royal Street, Plymouth

"Really? Are you sure?" ... Linda wants to be happy ... with Steve? ... smiling ... friendly ... talkative ... prizes — my "Monkey" of course ... but not unfriendly people.

Latin Club 1; Pep Squad 1, 2; Dance Committees; Intramurals 1, 2; *Clarion* Advertising Staff 3, 4; *Clarion* Business & Typing Manager 4; Senior Show; *Pilgrim* 4.

David Swift

Long Pond Road, Cedarville

"David" ... likes ... "My Boat" ... ... and lobster fishing ... being with a nice, sweet girl ... but not hanging around with kids who like nothing but trouble.

Intramurals; Volleyball; Basketball.

Michael Taddia

Prince Street, Plymouth

Mike ... likes hunting ... what, Mike? ... plans to join the Air Force ... prizes his Chevy ... Being on time peeves him ... "Is that right?" ... huh, Lee?

Intramurals 1, 2, 3, 4; Chess Club 4.

Joel Tassinari

217 Sandwich Street, Plymouth

Tass ... to go to college ... "Get out of here "... rambunctious ... easy-going ... collegiate ... a yellow Corvette—umm! ... and golf clubs ... why don't you like working?

Golf 1, 2, 3, 4; Football 3; Basketball 1; Sports Club 4.

SCHOOL CLASS OF 1967

Lawrence Taylor

175 Court Street, Plymouth

"Larry" ... wants to go to college and be successful ... dooesn't everyone? ... earnest ... quiet ... best of luck to ya in the future ... dependable.

Baseball 3; Touch Football 3, 4; Soccer 4; Volleyball 4; Basketball 3.

Carole Elizabeth Thomas

134 Westerly Road, Plymouth

"T. C." ... flirty ... happiest when with that certain someone ... "Poor bebe!" ... Carole wants to "follow that dream" and go to Europe ... cute, stylish ... peeved by feathers and bicycles ... she loves her dog, "Elli."

Latin Club 1, 2; Future Teachers Club 3, 4; *Clarion* Literary Staff 3, 4; *Clarion* Advertising Manager 4; Junior Prom Committees 3; Dance Committees 2, 3, 4; Woman's Club Representative 4; Junior Volunteer 3; Talent Show 3; Volleyball Intramurals 4; Enameling Club 4; Senior Show.

Linda Anne Thomas

2 Cordage Terrace Ext., Plymouth

"Friz" ... prizes ... "My Charm Bracelet" ... and Saturday Mornings ... but ... "y Meu deus!" ... "My Brother!" ... hopes to succeed and travel.

Bowling 2; Pep Squad 4; Typist Pool 4; *Pilgrim* Typing Staff 4; Senior Show.

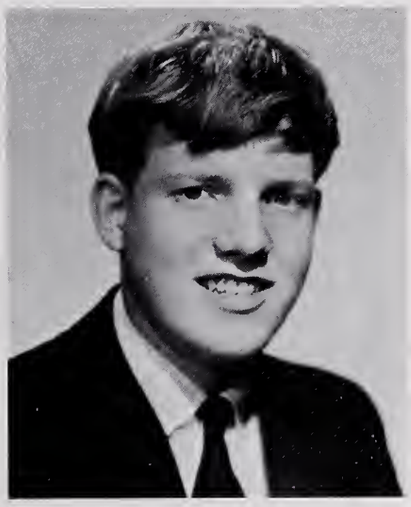

Richard Edward Tong

8 Mayflower Street, Plymouth

Richard ... enjoys living ... anxious ... wants to rule the world ... "Capybara" ... dislikes telling him to grow up ... prizes his car.

Chess Club 4.

Deborah Ann Torrence

4 Chestnut Street, Plymouth

I-i-it's-s-s! ... acting for Deb ... flighty ... dramatic ... oh the spring and daffodils ... What's wrong with onions, Deb? ... Remember when—.

Chorus 3, 4; Drama Club 2, 3, 4; Dance Committees 2, 3, 4; Prom 3; Senior Show 4.

PLYMOUTH-CARVER HIGH

Karl Torrance

91 Newfield Street, Plymouth

Karl ... composed ... happy, if sleeping late on Saturday ... industrious ... will join the Navy ... peeved by those people in Rm. 110 ... remote ... is heard saying ... "You want to buy it?" ... but not about his '62 Chevy.

Janice Torres

8 Magoni Terrace, Plymouth

"Jan" ... friendly ... gets along great with all the P-C people ... dislikes conceited people ... but not that certain New York Senior ... Tom ... "Really?" ... likes having a good time ... hopes to graduate.

Transfer from Plattsburg, New York; Senior Charity Committee.

Robert Tracy

4 Spooner Street, Plymouth

"Bob" ... hates homework ... oh, for a short gym class ... good natured ... a P-C football victory will keep him happy ... likeable ... "How about that!

Dance Committees 1, 2, 3, 4; Junior Prom; Senior Show; Spanish Club 2, 3; Drama Club 2, 3, 4; Book Store 4; Baseball 1; Assistant Cast of "Pygmalion" 2, "Diary of Anne Frank" 3.

Thelma Lois Trask

64 Pleasant Street, Plymouth

Thel ... serene ... happiness is no school ... and ... no homework ... conscientious ... wants to teach History—why? ... "How should I know" ... unperturbed ... values her license.

Bowling Intramurals 1, 2; Pep Squad 1, 2, 3; Archery Intramurals 2; American Field Service 2, 3, 4; French Club 4; Future Teachers 4; Senior Show 4; Graduation Flower Committee 4.

Michael Tribble

Olmstead Terrace, Plymouth

Mike ... talented ... plans to attend a fine arts college ... and ... have the best band around ... prizes his guitar ... modish ... Happiness is ... to make it through the year without hearing ... "Get a haircut!" ... Mr. Cingolani peeves him ... not really ... just another "Shag".

Pilgrim Art Staff 4; Chorus 4; Senior Show 4.

SCHOOL . CLASS OF 1967

Francis Thomas Turner

Lakewood Drive, Cederville

"Fran" ... "well alright" ... happy when ... he has the car every night ... and his job ... "People ... with no sense of humor" ... peeve him ... "I ... a ... teacher" will be!

Senior World Affairs Club 4.

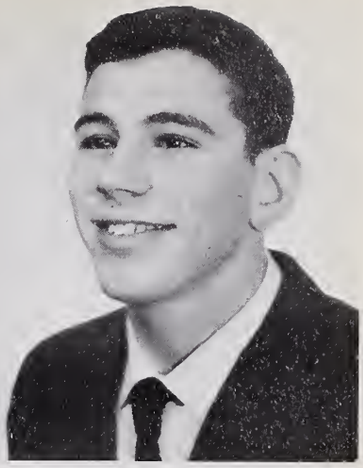

Michael Twieraga

1 Sawyer Place, Plymouth

"Mike" ... plans to go to college ... "how about that!" ... good natured ... prizes his license ... "Happiness" ... getting the car ... but is peeved by driving fast.

Eileen Frances Urann

5 Davis Street, Plymouth

Oh, those summers on ole Cape Cod! ...(sigh) ... mild ... dedicated ... to teach ... "Do we really?" ... congenial ... except when she runs into "Mom" in the halls.

Drama Club 1, 2; Talent Shows 3, 4; Newspaper 1, 2, 3, 4; French Club 2, 3, 4; Chorus 2, 4; Dance Committees 1, 2, 3.

Margot Elizabeth Vacchino

4 Nelson Court, Plymouth

"Grooch" ... prizes her diaries ... friendly ... plans to live happily ever after ... "Pretty good, hnh?" ... dextrous ... peeved by broken promises and no mail ... but likes impossible situations that work out perfectly.

Pep Squad 1, 2; Bowling 1; A.F.S. 1, 2, 3; *Pilgrim* Co-Corriculim Staff 3; *Pilgrim* Typing Staff 4; *Clarion* 3; Junior Prom 3; Football Concession 4; Senior Show 4; Senior Prom 4; Graduation Usher 3.

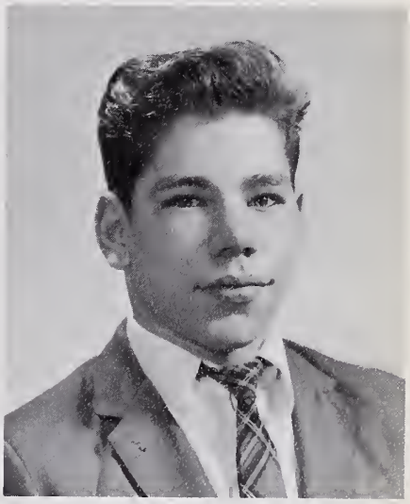

George Milton Vaughan

"George" ... plans to enter the Service ... the Registry ... peeves him ... "My Word!" ... George will be really happy when he gets his license back ... prizes ... money?!

PLYMOUTH-CARVER HIGH

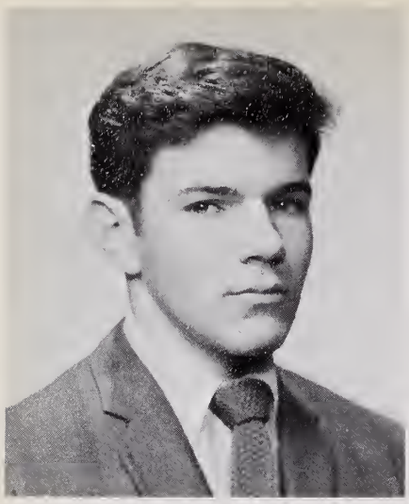

Michael Verre

Carver Road, Plymouth

"Mike" ... plans ... to work ... for himself ... or Uncle Sam ... prizes ... his '59 Ford ... but not staying in school till 2:25! ... "You gave me the?" ... runs ... around with the boys!

Work Study.

William Arthur Vickery

10 Robinson Street, Plymouth

"Bill" ... a future electrician ... friendly, prankish ... "Anytime" ... prizes his '62 Tempest, but not that 4 cylinder engine ... umm! sleeping.

Baseball 2; Intramurals 4.

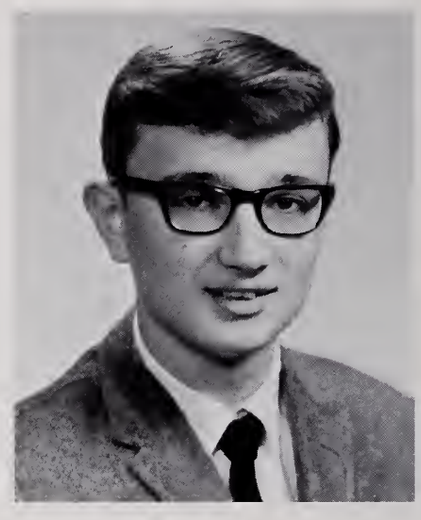

Janice Anne Wagner

114 Cedar Drive, Carver

"Harry" ... happiness ... saying "hi" to a certain male teacher ... "how long has this been going on?" ... "golden ... plans" ... to become an IBM key punch operator ... "easy-going" ... prizes her little blue bug ... but peeved by the Armed Forces ... (wonder why?).

Chorus 1, 2; Mikado 2; Volleyball Intramurals 4; Senior Show 4.

Janet Louise Walker

18 Grant Street, Plymouth

Jan ... willing ... wants to go to college ... talkative ... "Meanwhile, back at the ranch" ... perky ... likes being alive ... pet peeve—being called DoorKnob ... prizes her pierced ears.

Latin Club 1, 2; French Club 2, 3, 4; Band 1; Marching Girls 3, 4; Leader Corps 2, 3, 4; *Pilgrim* 2, 3, 4; Student Council 4; Drama Club 1, 2, 3, 4; Pep Squad 1, 2, 3; Bookstore 3, 4; "Our Town" 1; Jr. Prom Chairman 3; Senior Prom 4; Senior Show 4; *Clarion* 2, 3; Dance Committees 1, 2, 3, 4.

Cheryl Lynn Waterman

108 South Street, Plymouth

Cheryl ... "How about that" ... pretty ... calm ... reserved ... cherishes her diamond ... riding with C.P.A. ... great personality ... but when he's late!! ... Cheryl set for marriage.

Heritage Day 1; Fashion Show 3, 4; Senior Show 4; Intramurals 1, 2.

SCHOOL . CLASS OF 1967

Diane Elaine Watts

6 Lothrop Street, Plymouth

DeeDee ... demure ... ooh that Big Brother! ... happy when with her certain someone ... peeved by that Door-Knob ... sweet enough to be a teacher ... "Really, you're kiddin!" ... so petite.

Latin Club 1, 2; German Club 2, 3, 4; S.A.S. Homeroom Representative 1, 2; Quiz Bowl 1, 2; Leader Corps 3, 4; A.F.S. 2, 3, 4; Band 1; Marching Girls 3, 4; *Pilgrim* Staff 2, 3, 4; Drama Club 2, 3, 4; Pep Squad 1, 2; Bookstore 3, 4; Jr. Prom Decoration Chairman 3; Senior Prom 4; Senior Show 4; Dance Committees 1, 2, 3, 4.

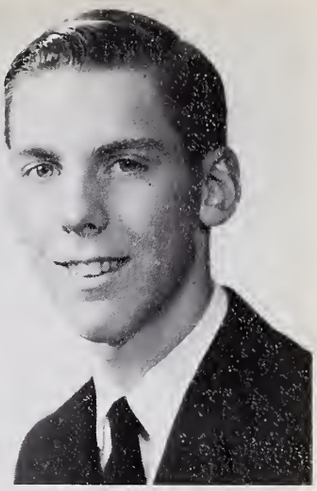

Craig Webber, Jr.

68 Summer Street, Plymouth

College or Air Force ... which will it be ... "C.J." ... out-going ... happiness is an endless summer ... facetious ... peeved by unfriendly girls ... prizes his license ... "What's new?"

Cheryl Lee Weeks

Point Road, Manomet

"Cherylee" ... wants to go to college ... dislikes being called quiet ... "What's the matter with you?" ... being able to wear contact lenses ... that's happiness ... sedate, patient ... prizes Manomet Beach and ... Danny.

Dean's Council 1; A.F.S. 4; Pep Squad 1; Senior Show; Junior Prom; Art Club 4.

Thomas Atwood Weston

Main Street, Plymouth

"Tom" ... happy when passing English ... reserved, out-doorish ... will be a civil engineer ... doesn't like school lunches ... freckled ... says "Well all right" about his "55".

Football 1; Baseball 1; Boys' State Representative 3; Golf 4.

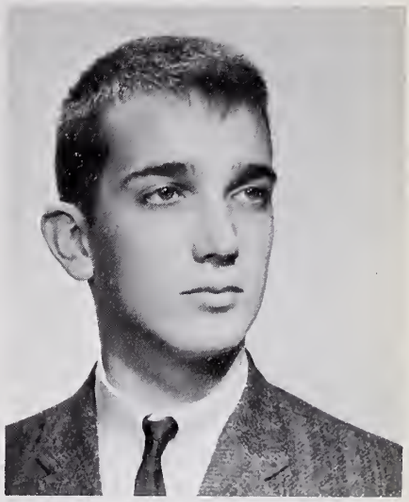

Alan Herbert Wheelock

6½ Nelson Street, Plymouth

Al ... College Bound ... aloof ... smart ... alert? ... likes hunting trips ... and ... his car keys ... has trouble with library rules ... found ... on Nelson Street.

PLYMOUTH-CARVER HIGH

Jan Winslow Whiting

215 Sandwich Street, Plymouth

Jan ... intelligent ... athletic ... wants a good education and a good job afterwards ... prizes his license ... and ... Joyce ... but that meatloaf and Monday mornings ... "Mon Dieu."

Quiz Bowl 1; Lab Assistant 2; Baseball 1, 2, 3, 4; Latin Club 2, 3; French Club 2, 3; Boys' State 3; Math Club 3; Jr. Prom Committee 3; Pilgrim 3; *Pilgrim* Sports Editor 4; Bookstore 3, 4; National Honor Society 4; Senior Show 4; Boys' Sports Club 4.

Susan Molnar Whitman

85 South Street, Plymouth

"Sue" ... agreeable ... "All right, now" ... Sue's headed for college then the Peace Corps ... brilliant ... prizes her license, but oh, those early mornings ... ah, the sound of that 2:26 bell ... music to her ears.

Math Club 2, 3; Spanish Club 2, 3; Pilgrim 4; Football Concession 4; National Honor Society 3, 4; Pep Squad 2; A.F.S. 2, 3, 4; Geological Society 4; Latin Club 2; Junior Council World Affairs 4.

Henry Stafford Williams

Wareham Street, Carver

"Hank" ... desirous ... of being rich ... likes ... to know ... what he's about to do ... "I don't know!" ... friendly ... prizes ... his license.

Drama Club 2; Math Club 2, 3, 4; Latin Club 4; Future Teachers 3; Junior Prom 3; Dance Committees 2, 3; *Pilgrim* Business Staff 3; Co-Business Manager *Pilgrim* 4; Senior Show 4; Senior Prom 4.

Paul Arthur Williams

6 Muster Field Road, Plymouth

Paul ... mod ... lackadaisical ... but not about making money ... "Well, it's alright!" ... for a full tank of gas ... but those 1000 word essays ... radical ... prizes Aztec Fertility God Statue.

Drama Club 1, 2, 3, 4; Tennis Team 2; Lab Assistant 2.

Keith Williamson

8 Alvin Road, Plymouth

"Whizzer" ... different ... wants to go to college and be successful ... "Alright!" ... happiness is his car — but not Fords ... dilatory ... prizes his license.

SCHOOL . CLASS OF 1967

Leslie Robert Wilson

35 South Street, Plymouth

"Slick" ... plans on entering the service ... and ... prizes ... "My future car!" ... Friday ... at 2:26 ... yeah! ... BUT OH! ... that Monday morning Geography class!

Archery 2; Intramural Volleyball 2, 3; Intramural Basketball 3; Intraclass Track Meet 3; 15¢ a week collector 1.

Jane Marie Wirtzburger

12 Stoddard Street, Plymouth

"Pete" ... "blonde" ... prizes ... that Silver Lake ring ... plans to become a secretary ... "Nothing wrong with that!. ... "Jane" ... carefree ... happiness is the cape ... tall ... found ... most anywhere ... with P.J.

Driver Ed. 3; Jr. Prom Committee 3; Senior Prom 4; Senior Show Committee 4; Intramurals 1, 2; A.F.S. 3, 4; Marching Girls 2, 3, 4; Pep Squad 1, 2, 3, 4; Dance Committee 1, 2; Heritage Day Worker 1; Secretarial Pool 4; *Pilgrim* 4; Latin Club 1.

Frederick Alvin Wood

Federal Furnace Road

"Fred" ... Peg-minded ... happy — about graduation and his girl P.G. but "Oh my God" ... cleaning Peggy's sheep barn! ... laekadaisical ... but not about his '58 Pontiac.

Christine Lillian Woodward

16 Royal Street

"Chris" ... sincere ... "Well, Alright!" ... sensible ... ambition — to become a Veternarian Nurse ... reserved ... happy ... when "your last name begins with "A" ... and with "Winky" ... made by that certain someone.

Bowling 1, 2; Pep Squad 1, 2, 3; Intramurals 1, 2; Deans Council 1, 2; Spanish Club 3; Future Nurses Club 4; Drama Club 4; *Clarion* 2; Junior Prom Committee A.F.S. 2, 3, 4.

Christine Lillian Young

Main Street

Chris ... blonde, sporty, amiable ... a future teacher ... prizes her Barbara Streisand albums ... but oh those dyed blondes! ... Happiness is ... passing that history homework in on time ... Bonjour Christine?! ... "Good Grief — this is true!"

Softball 1, 2, 3; Basketball 3; French Club 3; Future Teachers of America 3, 4; Volleyball Intramurals 4; Sports Club 1, 2, 3, 4; Senior Show Committees 4.

CLASS OF 1967

Laura Elliot
State Road R.F.D.
Manomet

Laura ... "Say kid!" ... wants to wander through Europe ... beautiful soft, brown eyes ... prizes her tattered teddy bear ... artistic ... pet peeve ... those who think they're "cool".

William Ellis
Old Colony Drive
Manomet

"Billy" ... ambitious ... plans to make a lot of money ... prizes his license ... can be found "Doing what I want to do" ... but not getting up early.

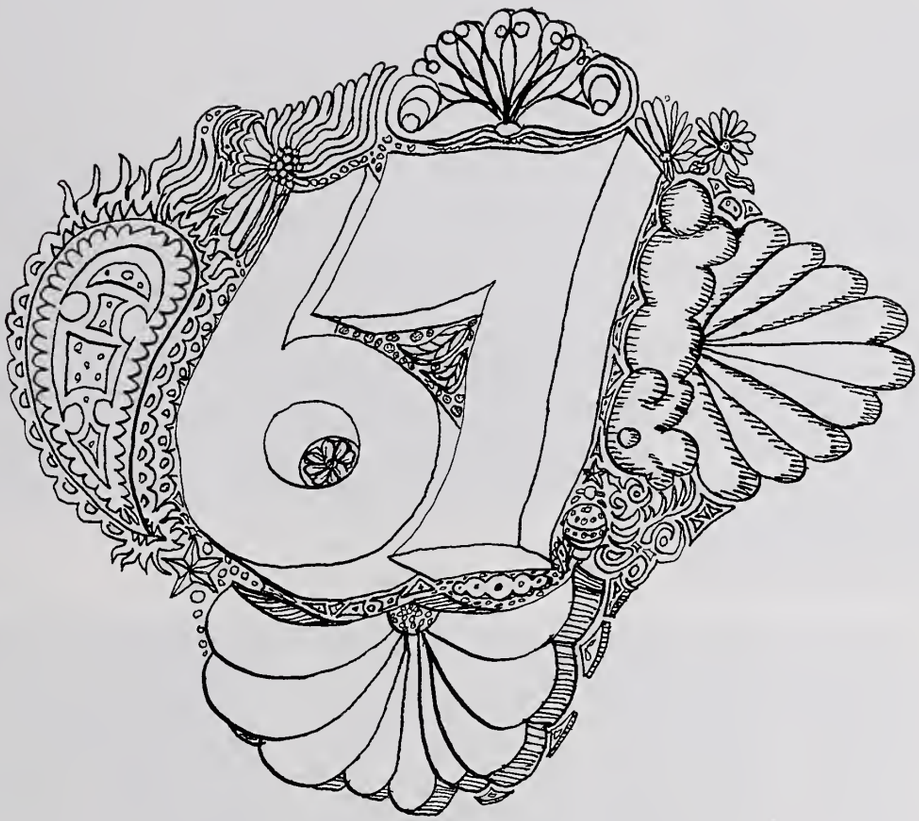

Special Honors

DAR Best Girl Citizen
Donna Fernandes

Representative to Girls' State
Cynthia Besse

Jewish War Veterans Brotherhood Award
Scott Cline

Representative to Boys' State
Thomas Weston, Jan Whiting, Douglas Griswold

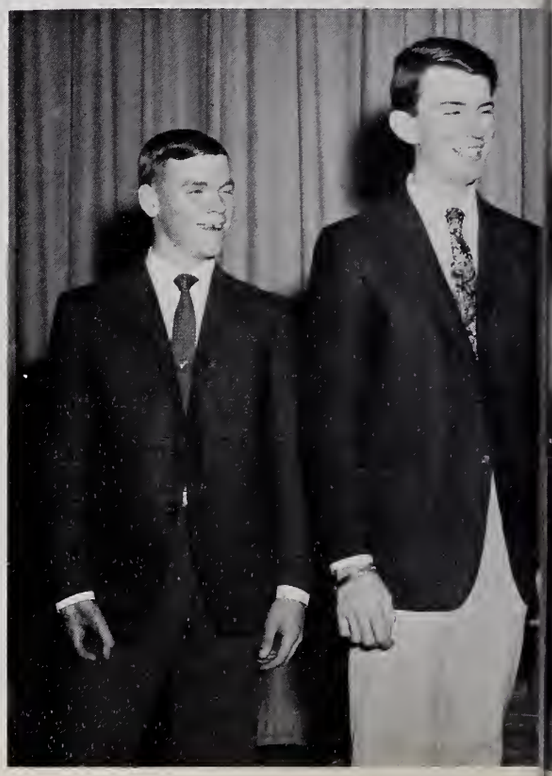

Voice of Democracy
Charles Burns, Robert Bradley, John Pacheco

Student Government Day
Thomas Bastoni

Betty Crocker Homemaker of Tomorrow
Ruth Ann Sand

Elk's Leadership Award
Charles Burns, Christine Woodward

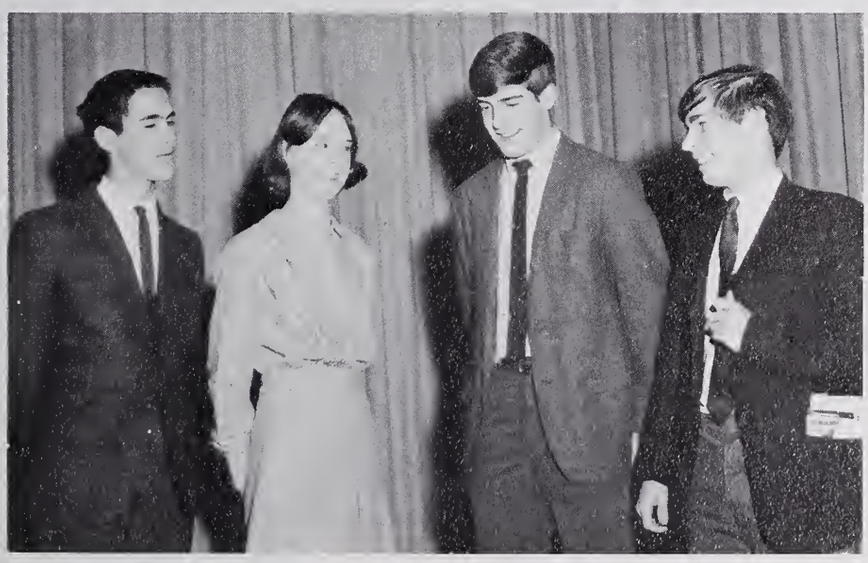

NMSQT Letter of Commendation Winners
Robert Bartlett, Susan Whitman, Scott Cline, David Britton (semifinalist)

Seniors Selected

DONE MOST FOR PCHS
Carmen Lopes, Thomas Bastoni

Best Looking
Jean Brenner, Randy Post

Best Dressed
Virginia Caramsalidis, Donald Kramer

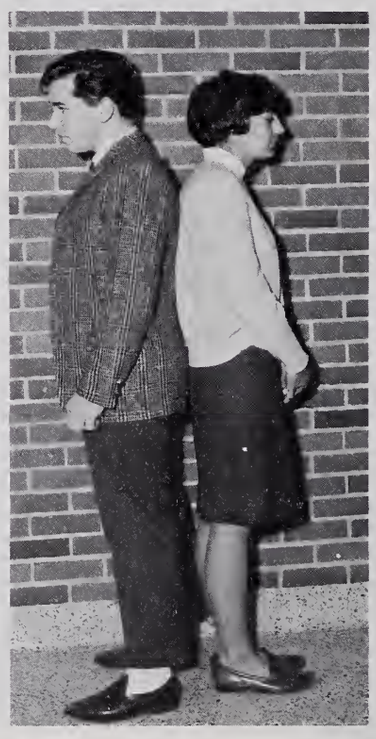

Shyest
Glenn Day, Janice Sirrico

Most Athletic
Donnie McLean, Betty Fernandez

Class Flirts
Carmen Brewster,
Peter Olson

Best Dancers
Sheila Ryan, Manuel Perry

Class Opposites
Glenn Lawrence Diane Salgado

Most Talented
Gerard Donelan, Deborah Torrence

Class Wits
Peter Olson, Marlene James

Highway Menaces
Linda Stevens, William Anderson

Most Independent
David Britton, Jane Marten

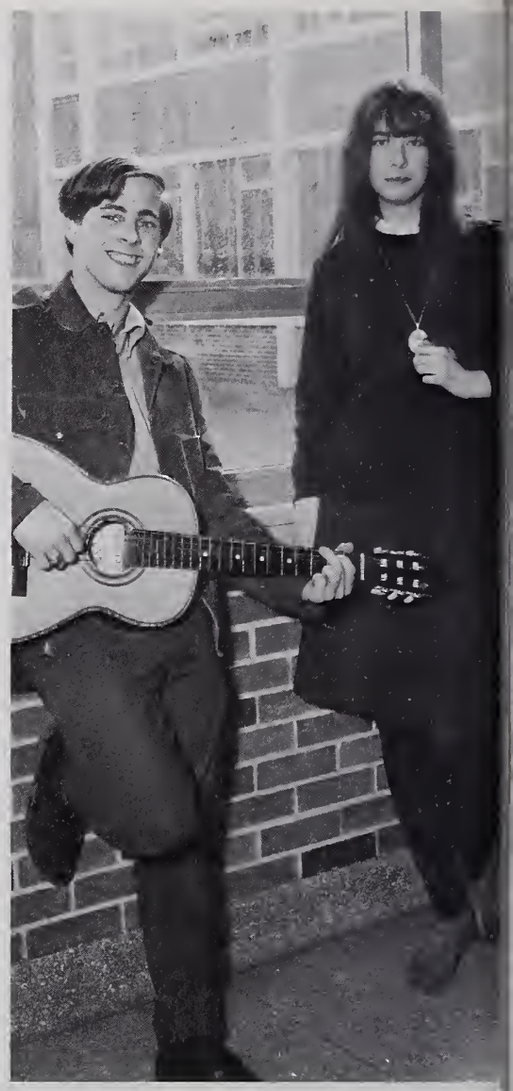

Happy-Go-Lucky
Nancy Malaguti, Leslie Stiles

Class Sweethearts
Janet Nickerson, Thomas Holmes

Most Talkative
August Barrows, Lydia Rose

Most Likely to Succeed
Douglas Griswold, Cynthia Besse

Best All-Round
Scott Cline, Nancy Pedrini

Personality Plus
Zoe Lewis, Alan Ferazzi

THE JUNIORS

CLASS OFFICERS
Treas. Susan Brenner; Pres. Charles Cappannari; Sec. Joyce Brigida; V.P. Marcia Morse.

The Class Of 1968

THE SOPHOMORES

CLASS OFFICERS

Pres. Warren Valente; Sec. Sharon Radcliffe; Treas. Joan Pimental; V.P. Gregory Tolenen.

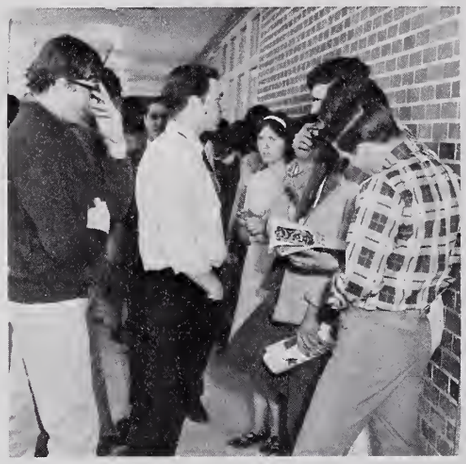

The Class Of 1969

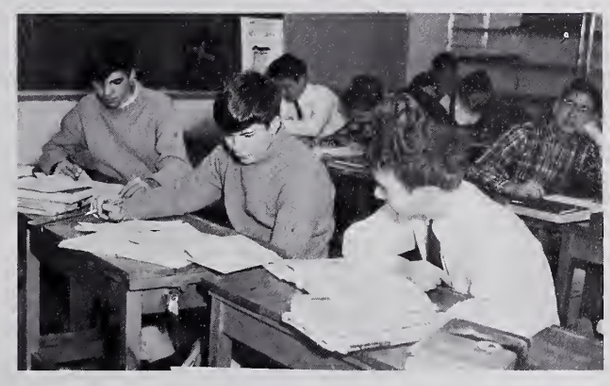

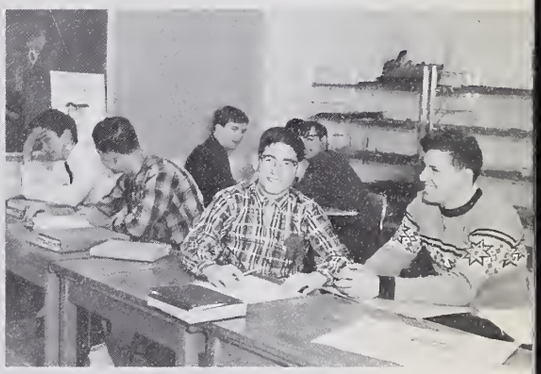

THE FRESHMEN

Class Officers: Treas., Jean Dunlap; Sec., Joyce Sutherland; V.P., Jay Silva; President, Roger Perry.

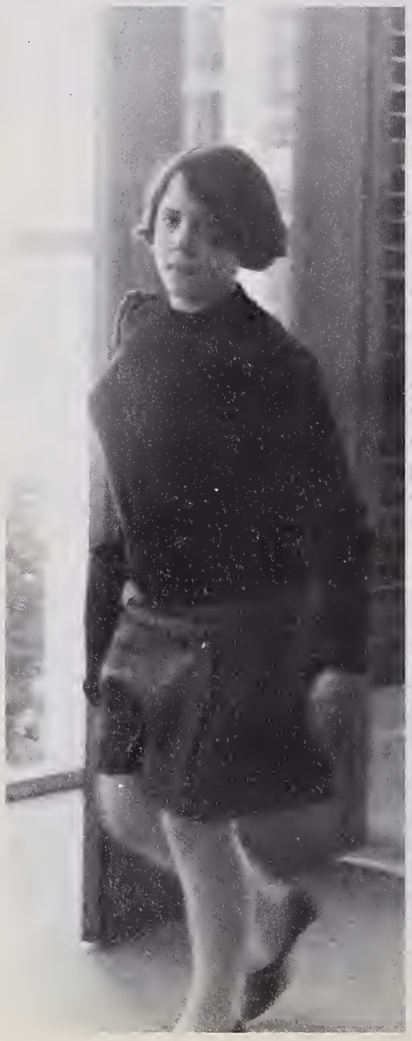

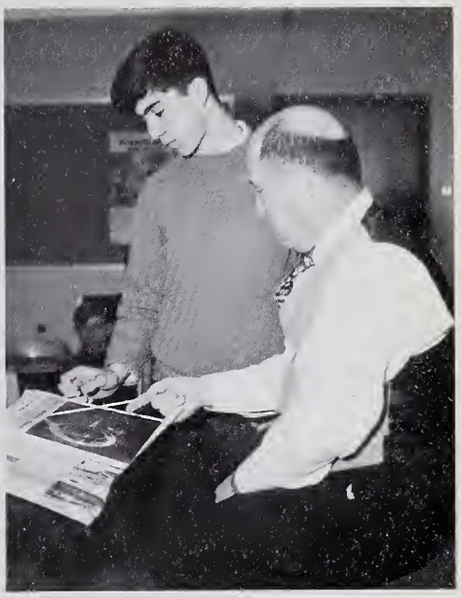

The Class Of 1970

A large part of the PCHS student's life,
is devoted to activities outside the classroom.
Activities play a great part in developing
an awareness of our world.
They challenge us to improve
our social intelligence,
our ability to get along with people.

ACTIVITIES

A shared interest,
can be a strong bond between two people.
Activities strengthen this bond.
The growing social needs
of the student seek fulfillment;
Participation, service and
a sense of responsibility
result in a sense of belonging.

Co-Captains Diane Roncarati and Paulette Pimental

Substitutes Jean Brenner, Eileen Wood, S. Barberi and D. Fortini

Promoting School Spirit . . .

These girls cheer at all the football and basketball games and also at the pep rallies. They are chosen according to their athletic and scholastic qualifications. Their advisor is Miss Wild, and this year's captains are Paulette Pimental and Diane Roncarati.

Clockwise: M. Mederios, K. Post, L. Blake, P. Pimental, L. Axford, B. Fratus, D. Fry, D. Roncarati

Row 1: C. Pacheco, C. Burns, D. Kuhn, M. Brigida, M. Wirzburger, P. Stearns. **Row 2:** Mr. Pacheco, B. Holmes, G. Brigida, W. Shaw, D. Morse, A. Perry, G. Keller. **Row 3:** G. Cappannari, J. Smith, K. Haire, L. Nicolas, D. Millican, S. Brenner, L. Washburn, N. Darsch. **Row 4:** S. Geller, J. Bergamini, R. Olivera, R. Baetti, S. Corvini, F. Latosek, T. Dorherty, S. Ottanni. **Row 5:** B. Malaguti, P. Hachey, D. Riberio, J. Leland, S. Minsky, L. Doten, W. Valente.

Developing Musical Skill and Talent

The Band provides an opportunity for students to develop skills in music. The band plays at football games, pep rallies, assemblies, marches in local parades and participates in out of state exchange concerts. Mr. Pacheco is the Band Director.

Marching Girls consists of thirty-five girls chosen by the Band Director and a faculty committee. They perform during half time at the football games and march in local parades. This year the leaders were Nancy Pedrini and Carole Geller.

MARCHING GIRLS

Row 1: D. Watts, J. Boccai, C. Besse, L. Koblantz, J. Pacheco, B. Govoni, S. Freyermuth, C. Brewster, C. Stern, J. Wirtzburger. **Row 2:** C. Geller, M. Ferro, N. Walker, L. Heath, C. Coffin, C. Gately, C. Gately, N. Pedrini. **Row 3:** K. Bubbins, L. Couter, S. Bloom, M. Shea, C. Seaver, M. Dunlap, C. Kuhn, M. Morse. **Row 4:** C. Browning, J. Brigida, D. Marvelli, S. Radcliffe, R. Magura, S. Brigida, J. Neri.

PCHS Pep Squad Miss Judith Wild, Advisor

Pep Squad And Chorus

Pep Squad consists of a group of students who support our teams by forming a cheering block at football and basketball games. They are advised by Miss Wild.

Chorus provides interested students with the opportunity to gain experience in the performance of vocal music. Chorus entertains at various school functions, including the Christmas assembly. Mr. Truran directs Chorus.

CHORUS: Row 1: R. Sand, S. Bumpus, P. Davis, J. Freeman, V. Dries, S. Cunliffe, A. Nunes. M. DaRosa, J. DaCosta, S. Davis, E. Urann, D. Pimental, B. Barkhouse, K. Griffin, N. LaFrance. Row 2: J. Swales, G. Gill, R. Disalvatore, P. Coffey, L. Ruprecht, A. D'Olivera, F. Hart, W. Reed, D. Torrence, L. Fager, D. Houser, G. James, S. Holmes, D. Andrade. Row 3: W. Rasmussen, B. Pratt, D. Hamblin, M. Tribble, M. Scott, A. Barron, T. Bastoni, N. Rasmussen, J. Ashley, Butterfield, C. Houston.

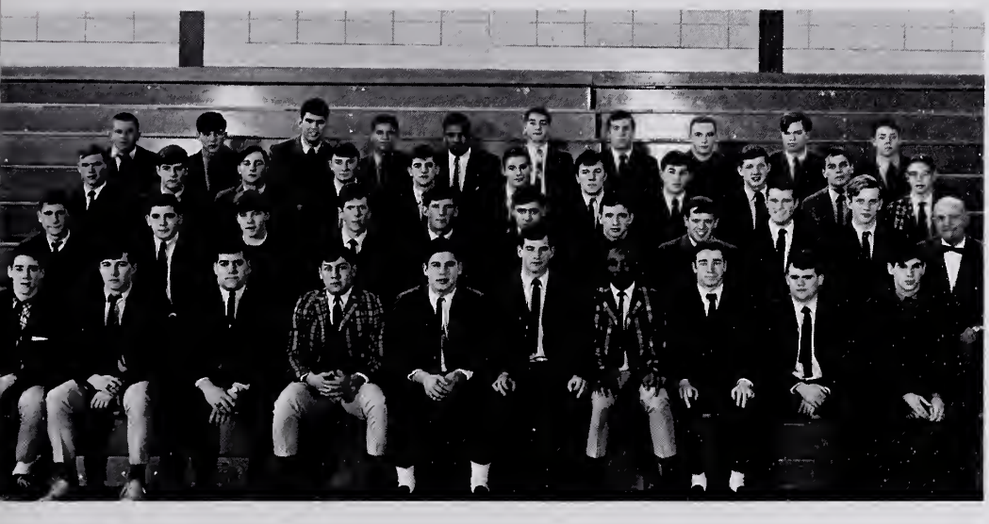

BOYS' VARSITY CLUB: Row 1: D. Conroy, E. Pretti, J. Furtado, J. Bothelo, D. Maccaferri, R. Carlisle, C. Gray, R. Williams, W. Henry, K. Beal. Row 2: S. Rogers, M. Sirrico, M. Donelan, J. Chadwick, W. Stearns, W. Pinto, B. Butters, L. Smith, H. Ruxton, C. Ballard, Mr. Mario Romano. Row 3: C. Burns, S. Cline, W. Beal, J. Whiting, J. Tassanari, S. Radcliffe, L. Carter, S. Minsky, W. Curtis, D. Lane, P. Giovanetti. Row 4: E. Krakowski, R. Post, G. Lawrence, A. Andrews, P. Fernandes, A. Ferrazi, R. St. George, W. Cristani, D. Hale, S. Conroy.

Boys' Varsity Club And Girls' Sports Club

The Boys' Varsity Club consists of those athletes who have participated in intra-scholastic sports. Members of the track, baseball, basketball, football, and intramural teams are eligible for membership. Mr. Patrick Romano is the advisor of this organization.

The counterpart of the Boys' Varsity Club is the Girls' Sports Club. Membership, however, is by choice, not by qualification. This year, the group has sponsored various activities such as dances. Miss Judith Wild is the advisor.

GIRLS' SPORTS CLUB: Row 1: C. Houston, M. James, M. Pina, I. Pina, L. Rose, C. Lodi, C. Prussman, C. Rettig, S. Henderson, K. Ruprecht, K. Pimental, S. Barlow, D. Caldera, A. Rettig, H. Silivia. Row 2: C. Besse, S. Robertson, N. Darsch, L. Heath, Y. Dupuis, V. Fernandes, C. Young, D. Salgado, K. Kittisbhon, L. Meyer, P. Meyer, K. Post, E. Minsky, P. Brewster. Row 3: J. Brenner, L. Blake, P. Pimental, L. Axford, D. Millican, D. Fry, B. Fratus, L. Truit, C. Nickerson, M. Burton, M. Best, L. Pina, C. Bramhall, L. Stevens. Row 4: L. Koblantz, E. Wood, M. Medeiros, B. Anti, A. Furtado, C. Pina, G. James, L. Nicolas, C. Govoni, P. Banker, S. Griswold, K. Haire, L. Rogers, J. Edwards, S. Ryan.

National Honor Society . . .

NATIONAL HONOR SOCIETY

Row 1: Joseph Furtado, K. Jones C. Perez, K. Griffin, P. Niemi, G. Cappannari, N. Pedrini, C. Besse, Mr. A. Dietlin. **Row 2:** R. Sand, S. Whitman, J. Pacheco, D. Hale, J. Whiting, D. Lane, D. Shwom, J. Sirrico.

. . . and Student Council

Advisor: Mr. Andrew Dietlin
President: Grace Cappannari
Vice-President: Peter Niemi
Secretary-Treasurer: Kathleen Griffin

Membership in the NHS is primarily based upon scholastic achievement. The members are chosen by the faculty, who rate them on scholarship, leadership, character, and service. The NHS publishes the PCHS handbook.

Advisor: Mr. Cingolani
President: Dale Lane
Vice-President: Peggy Bastoni
Treasurer: Galen Keller
Secretary: Elaine Erickson

The Student Council governs and regulates the student body, and acts as a link between the student body and the faculty. Dances, pep rallies, and other school functions are sponsored by this organization.

STUDENT COUNCIL

Row 1: G. Keller, E. Erickson, D. Lane, M. Bastoni, W. Girard, R. Perry. **Row 2:** D. Gibbs, D. Silva, D. Santos, C. Kuhn, W. Stearns, D. Fernandes. **Row 3:** D. Thuber, C. Lopes, C. Cappannari, C. Burns, R. Souza, P. Stearns, W. Valente.

Dean's Council and . . .

Advisor: Mrs. Alice Urann
Tri-Presidents: Wendy Gomes, Lynn Blake, Susan Freyermuth

DEAN'S COUNCIL

Row 1: (l to r) W. Gomes, L. Washburn, V. Dries, L. Blake, S. Freyermuth, L. Heath, S. Griswold, Mrs. A. Urann, P. Brewster, S. Barlow, M. Pedro, C. Govoni, D. Price.

The Leader Corps

The Dean's Council's main purpose is to sponsor valuable building activities. The members serve as "big sisters" to underclassmen, offer suggestions for new school policies, and sponsor talent shows as well as other productions.

The Leader Corps is an organization designed to have capable students guiding other students in the area of conduct. Its members are authorized to clear corridors and the like, and serve as ushers and usherettes at many school functions.

Adviser: Mr. Holton

LEADER CORPS

(l. to r.) P. Pimental, E. Urann, M. Jayko, M. Nickerson, N. Pedrini, R. Magura, S. Griswold, C. Govoni, E. Al-Chokachy, J. Riles, R. Hart, S. Radcliff, C. Lafayette, D. Watts, R. Disalvitore, Mr. R. Holton, S. Minsky, G. Lawrence, D. Kramer, S. Dunham.

Foreign Language Clubs . . .

French Club advisor: Miss Iris Albertini

Latin Club advisor: Mr. Andrew Dietlin

The language clubs at PCHS have carried on with remarkable results this year. Aspects of the languages and respective countries themselves, unable to be discussed during class time, are fully brought to light during the clubs' meetings.

During the Christmas season, all language clubs studied the carols so popular in their native lands, and at the French Club Christmas program, all clubs were invited to hear and sing carols as sung throughout Europe. This assembly gave proof of the similarities among foreign languages.

These clubs continue their conquests for new ideas concerning a country's most modern culture, by viewing a pertinent film in the spring—to the enjoyment of all!!

FRENCH CLUB

Row 1: A. Cappannari, P. Griffin, C. Burns, S. Bloom, Miss I. Albertini, R. Bradley, N. Valent, R. Sand, E. Urann. Row 2: M. Brewster, G. Cappannari, P. Niemi, C. Pacheco, L. Reynolds, T. Trask, M. Ferro V. Dries, A. Ghidonis. Row 3: I. Vassapolo, C. Burgess, S. Griswold, Cherly, D. Govoni, M. Jayko, L. Heath, R. Disalvatore, C. Bouchard, P. Brown, R. Vacchi. Row 4: G. Rasmussen. R. Freyermuth, P. Williams.

LATIN CLUB

Row 1: D. Thurber, C. Bramhall, L. Heath, J. Freeman. M. Jayko, C. Gately, E. Minsky, S. Brenner. Row 2: S. Radcliff, W. Rougeau, C. Lafayette, S. Dunham, C. Russell, Z. Lewis, K. Feioli, C. Besse, Mr. A. Dietlin. Row 3: G. Keller, S. Gellar, T. M. Fontes, H. Williams, R. Freyermuth, C. Burns, A. Noones.

SPANISH CLUB

Row 1: R. Doten, L. Washburn, M. Syrel Sherman, C. Woodward, S. Dearn, C. Perez. Row 2: C. Coffin, L. Roberts, Z. Lewis, D. Marvelli, D. Fortini, L. Pitella. Row 3: C. Grey, W. Stearns, M. Hague, S. Rogers, K. Curran, S. Donovan.

World Affairs Club

Row 1: Mr. P. Baden, F. Cameron, W. Bagley, S. Cline, J. Butterfield, C. Brewster, S. Minsky. **Row 2:** S. Fortini, W. Rougeau, G. Donelan, D. Gibbs, A. Costa, W. Stearns, F. Turner.

Chess Club

Mr. Benes, advisor

Bookstore Staff

Mr. Y. Sanbonmatsu, advisor

Drama Club and . . .

Advisor: Miss Janet Draghetti
President: John Pacheco

Secretary: Susan Fortini
Treasurer: Susan Dunham

The Drama Club provides practical experience and knowledge of theatre arts. It conditions students to acting and exposes them to the mechanics of play production. Each year, a major, and occasionally two minor productions are put on by this group.

The American Field Service

The American Field Service, the largest organization at PCHS, attempts to bring the cultures of the world closer together by accepting a foreign exchange student at our school. Dances and other functions such as food sales are also run by the group to support its goal.

Advisor: Claire Driscoll
President: Deborah Shwom
Secretary: Carmen Brewster
Student Representative: Nancy Pedrini

Treasurer: Roanne Disalvatore
Students Abroad Co-ordinator: Steven Dunovan
Home Co-ordinator: Deborah Davis

"Clarion" and . . .

Advisor: Mr. William Dillon

Editor-in-chief: David Britton

Literary Magazine

The **Clarion** provides PCHS with its own newspaper. It contains write ups on other school organizations, sports, and controversial issues. It enables the students to obtain experience in journalism and publishing. The organization is that of a true newspaper.

The **Lit** is a representation of the student body's creative writing. It is published annually, and this year will contain contributions from members of the community as well. Prose as well as poetry is represented.

The "Lit"

Advisor: Mr. Joseph Auciello

Editor-in-chief: David Britton and Jane Butterfield

Junior Editor: Hilarie Gibbs

Varied Club Program Receives

GEOLOGICAL SOCIETY

Row 1: S. Donovan, S. Dunham, L. Axford, C. Bouchard, G. Tavares. Row 2: K. Kramer, J. Thomas, S. Whitman, L. Heath, A. Williamson, M. Wirtzburger. Row 3: A. Pimental, S. Edwards, P. Brown, C. Brewster, A. Basinski, C. Cappannari, J. Wagner.

MATH CLUB

Row 1: Mr. Alexis Bakeeff, Adviser, D. Fernandes, W. Gomes, B. Pratt. Row 2: K. Griffin, V. Dries, A. Gudonis, E. Silva. Row 3: C. Russell, D. Souza, H. Williams, J. Boccaci, J. Wirtzburger.

OFFICE ASSISTANTS

Mr. Robert Holton, K. Day, E. Nitzgen, K. Dietrich, J. Maki, D. Fernandes, S. Freyermuth, R. Sand, C. Lafayette.

Enthusiastic Student Support

LABORATORY ASSISTANTS

C. Bouchard, C. Hall, A. Crocker, M. Mederios, P. Meyer, Nancy Darsch.

LIBRARY AIDES

Miss Audrey Ziergiebel, N. Perez, J. Wagner, J. Taormina, J. Thomas, C. Perez, A. Strassel, J. Almedia, P. Aguiar, D. Pina.

CAFETERIA AIDES

D. Griffin, V. Fernandes, L. Rose, E. Nitzgen, P. Rettig, R. Moore, R. Gomes, J. Thompson.

Future Teachers of America

Row 1: P. Brown, T. Trask, K. Ferioli, P. Niemi, D. Fernandes, W. Gomes, J. Boccaci. **Row 2:** A. Bumpus, R. Sand, D. Davis, K. Griffin, L. Reynolds, Mrs. J. Patenaude. **Row 3:** C. Stern, C. Seaver, M. Shea, D. Souza, S. Cline, J. Wirtzbu, C. Young. **Row 4:** L. Pettrof, K. Bubbins, L. Axford, D. Freyermuth, D. Coleman, W. Rougeau, C. Thomas.

Future Nurses Association

The Future Teachers of America is now in its second year of operation in PCHS. FTA is among the most active clubs in the school. The members run an in school tutoring service as well as a teacher aide program with the Plymouth elementary schools. Mrs. Jean Patenaude is the advisor, and the officers are Peter Niemi, President, Wendy Gomes, Vice President; Janet Boccaci, Secretary; Donna Fernandes, Treasurer; and Thelma Trask, Historian.

Future Nurses Association brings together students who are interested in nursing and health careers. FNA is also an active organization. Among its projects are field trips to hospitals, assisting the Jordan Hospital Bookmobile and making a cash donation to one worthy cause each year. Mrs. Ruth Volta, the school nurse, advises the girls. The officers are Linda Barufaldi, President; Susan Brewster, Vice President; Susan Freyermuth, Secretary and Dona Souza, Treasurer.

Row 1: P. Correa, S. Consalves, N. Lopes, S. Freyermuth, L. Barufaldi, Mrs. R. Volta, R.N., S. Brewster. **Row 2:** J. Thompson, R. Barrows, L. Fernandes, D. Shwom, C. Woodward, C. Laffayette. **Row 3:** M. Bastoni, M. Morse, R. Doten, D. McDougall, L. Arnold.

Debate Club

The purpose of the Debate Club is to develop interest and skill in debating, research and speech. The promotion of interscholastic debating is also a major goal. The Debate Club President is Alison Crocker, Vice President is Evan Al-Chokachy. Marie Silva is Secretary and Deidre Thurber is Treasurer. Miss Sally Day is the Debate coach.

Row 1: Miss S. Day, E. Al-Chockachy, M. Silva, A. Crocker, D. Thurber, M. Carvarlho. **Row 2:** R. Bartlett, R. Vacchi, L. Petroff, D. Davis, W. Rasmussen L. Nicolas, C. Eizinski, M. Wirzburger.

Department Secretaries

Seated: K. Mello, K. Jones, J. Sirrico, K. Blackwell, L. Alves, J. Pacheco. **Standing:** C. Nickerson, B. Bennett, J. Wirtzburger, Miss B. Arthur, N. Malaguti, K. Brown, D. Costa.

Typist Pool

Seated: Mrs. I. Martinelli, D. Salgado, J. Maki, L. Motta, W. Gomes, L. Guild, L. Rose. **Standing:** L. Thomas, L. Ruggerio, M. Sotirkys, P. Rettig, K. Murphy, L. Petrell.

Hard-working Pilgrim Staff

Chosen in June 1966, the **Pilgrim** Editors have watched their book progress. Each has made his own contribution to its success. Working as a staff editor is a demanding activity. Responsibility and service are the earmarks of an editor's function. He is an important part of the team that preserves a year in print.

Co-Editors-in-chief Chuck Pacheco and Peter Niemi, Advisor Miss Anita Drisko.

Pilgrim Editors: seated: C. Pacheco, C. Geller (Art), G. Donelan (Art), P. Niemi. Standing: G. Cappannari (Sr. Statistics), C. Besse (Girls' Sports), K. Griffin (Curriculum), J. Pacheco (Typing), R. Bradley (Business), D. Gibbs (Sr. Statistics), H. Williams (Business), S. Edwards (Co-Curriculum), J. Whiting (Boys' Sports)

Assembles 1967 Yearbook

Boys' Sports: W. Pinto, S. Minsky, D. Griswold, J. Whiting

Girls' Sports: D. Shwom, L. Koblantz, C. Besse

The Artists: C. Geller and G. Donelan

Conscientious Staffers Make Publication

BUSINESS STAFF
l to r: S. Sherman, C. Brewster, H. Williams, P. Rettig, R. Bradley, E. Martin, S. Dunham, C. Bouchard, S. Bloom, L. Heath, J. Boccai.

SENIOR STATISTICS
kneeling: S. Freyermuth, M. Sotirkys, C. Stern, D. Fernandes, C. Brewster, N. Malaguti, N. Pedrini, S. Edwards. standing: D. Watts, K. Ferioli, Z. Lewis, C. Besse, J. Torres, D. Gibbs, G. Cappannari, C. Lopes, K. Brown, D. Shwom, E. Erickson and J. Carter.

CO-CURRICULUM
l to r; S. Edwards, S. Freyermuth, D. Gibbs, J. Torres, Z. Lewis, K. Ferioli, K. Brown, N. Malaguti, N. Pedrini, C. Brewster, D. Watts, D. Fernandes.

of 1967 Pilgrim Possible

CURRICULUM
l to r: K. Griffin, C. Russell, P. Brown, S. Whitman, L. Barufaldi, L. Axford.

TYPING STAFF
l to r: L. Sullivan, J. Sirrico, K. Jones, K. Murphy, L. Alves, J. Pacheco, M. Vacchino, L. Motta, L. Thomas.

SECRETARIES
l to r: Z. Lewis, D. Fernandes, M. Sotirkys, C. Stern.

The ability to compete
is a skill
that finds frequent use
in the modern world; yet,
Honest competition loses its worth
when the ends achieve greater importance
than the means.

ATHLETICS

Athletics provide an excellent proving ground
for the skill to compete.
Our picture of the toss
symbolizes the necessity
for honest competition,
and demonstrates the integrity
of a great team—
the Blue Eagles.

76
12

Marked improvement . . .

1966 VARSITY FOOTBALL RECORD

P-C	Opponents	Scores
0	Bridgewater-Raynham	6
20	Rockland	20
12	Middleboro	6
6	Abington	20
20	Whitman-Hanson	8
20	Hingham	12
0	Randolph	24
6	Scituate	6
26	Silver Lake	18

Assistant Coaches
Cryer and Aresta

Eagles push for a touchdown

Renewed spirit . . .

1966 VARSITY FOOTBALL

At the beginning of the 1966 season everyone had high hopes for the Plymouth-Carver varsity football team to open with a victory.

After well played scrimmages versus Wareham and Dennis-Yarmouth P-C traveled to Bridgewater-Raynham to play its initial game of the year. Plymouth was picked to win over a very poor Bridgewater eleven. The first half saw neither team penetrate the other's ten yard line, and thus, go to the locker rooms with a 0-0 half time score. When the teams returned to play the second half, both seemed anxious to win. Bridgewater wanted to win more, however, and consequently won on a thirty yard run by White. P-C vainly tried to score in the waining minutes but time ran out. Bridgewater Raynham won 6 to 0. Plymouth's team was actually superior, but since they hadn't won for so long, they really didn't realize what victory was like.

Her second game pitted P-C against Rockland. The contest saw Rockland take a 20 to 6 half time lead. Coach DeSisto must have really spurred the team during half time as they came back to score 14 points in the second half almost pulling it out. Bill Butters was stopped inches short on a conversion attempt which would have won the game.

On the third Saturday of the Football season P-C met and defeated a weak Middleboro eleven. Middleboro scored first on a long run. Then Don McLean passed 30 yards for a first down on the Middleboro ten yard line. After a few running plays, Will Stearns crashed to pay-dirt via a six yard jaunt. The teams played on an even basis until Don McLean hit Smith on a sixteen yard game winning scoring strike. P-C won 12 to 6. Plymouth had her first victory in over twenty games. At this point of the season P-C should have had three wins.

The bigger they are . . .
Kick-off: P-C vs. Abington
Pre-game huddle

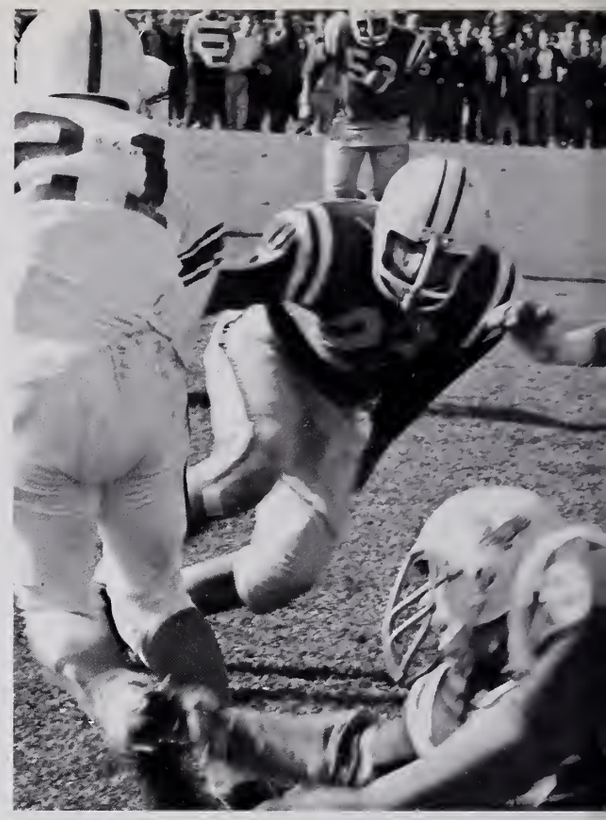

That's the goal!

Here, take it; I don't want it.

The green wave of Abington broke on the Blue Eagle's new field the next week. For once, our team struck first as Bill Curtis hauled in a long TD bomb to put Plymouth ahead 6 to 0. The first quarter was completely controlled by P-C. With a strong wind in their favor, Abington scored twice in the second quarter. Ninety per cent of Abington's plays were run on the right side of the P-C line. Abington finally won the game 20 to 6, but not without a fight. Abington was the best team P-C faced and it was the only game which should have resulted in a P-C loss.

Whitman-Hanson was the next opponent of a P-C team whose head coach was hospitalized with pneumonia. Mr. Aresta and Mr. Cryer, however, did a very fine job in Mr. DeSisto's absence. On the first play of the game a 60 yard pass gave W-H an eight point lead. Then P-C took over. St. George burst through the enemy line and nailed the W-H quarterback in the end zone for two points. In the third quarter P-C struck twice to go ahead 14 to 8. Ed Krokowski scored late in the final period making the final score P-C 20, W-H 8.

Hingham provided the opposition for the next game. Bob Coughlin, Hingham's ace quarterback passed for the first touchdown of the game. When Plymouth received the ensuing kickoff, Butters promptly ran forty-five yards for a score. Also in the second quarter P-C scored on a forty-five yard toss from Don McLean. This was the only game of the season in which Plymouth had a half time lead. It didn't last long as Hingham evened the score in the third period. The final TD was registered on a quarterback sneak by McLean. P-C won 20 to 12.

Randolph provided the opposition the next Saturday. Both P-C and Randolph showed good defenses. P-C's defensive secondary, however, was not prepared to meet Randolph's fine passing attack. Randolph shut out P-C and subsequently went on to win the Old Colony League Championship. The Blue Eagles could have beaten Randolph had the field not been so soft . . . it didn't give the fleet P-C backs chance to turn the corner.

Scituate came to Plvmouth on a cold and rainy day. Steve Rogers had to fill in for the injured co-captain Don McLean. He did a great job. The scoring was opened by Scituate on a one yard plunge. Then P-C countered with a forty-two yard run bv Butters. At the half the score was P-C 6, Scituate 6. The game ended in the Blue Eagle's second tie. Although P-C came close to scoring again it didn't quite make it.

Seven against one

1st Row: Mr. Henry Cryer, D. Griswold, W. Henry, W. Curtis, J. Bothelo, Co-capt. R. St. George, Co-capt. D. McLean, W. Pinto, L. Smith, B. Butters, E. Pretti, W. Beal, D. Maccaferri, G. Rose, W. Stearns, Mr. Joseph DeSisto. **2nd Row:** Mr. Dennis Aresta, W. Pimental, M. Sirrico, E. Krokowski, R. Post, M. Donelan, A. Basinski, K. Beal, E. Maccaferri, W. Parkhurst, L. Shaw, R. Freyermuth, V. Bratti, P. Pettrof. **3rd Row:** R. Tynan, P. Fernandes, G. Stewart, P. DeCost, C. Ballard, G. Beradi, W. Stewart, K. Walker, A. Silva, H. Ruxton, S. Loud, J. Furtado, P. Stearns, Mr. Richard Ward.

Good Speed, Defensive Brawn . . . No Luck

Jay-Vees Show Promise

The final game of the year was played at our home field against Silver Lake. The first period saw P-C completely dominate the play and score two touchdowns on runs by Stearns and Butters. It looked like an easy win. The second quarter almost was a disaster for P-C as Silver Lake scored three times to lead at the half 18 to 12. Luckily, the Blue Eagles kept their rival from scoring any points in the second half while they scored twice. The final score of the last game of the 1966 season read P-C 26, Silver Lake 18.

The Blue Eagles ended the year with four wins, three losses and two ties, and finished fourth in the league. Throughout the year the team was led masterfully by Co-captains Don McLean and Ron St. George.

JUNIOR VARSITY SCOREBOARD

P-C	Opponents	Scores
6	Silver Lake	0
6	Bridgewater-Raynham	20
6	Rockland	0
12	Middleboro	6
8	Whitman-Hanson	0
20	Abington	0
0	Hingham	26
6	Randolph	16
0	Scituate	6

JUNIOR VARSITY

1st Row: G. Beradi, A. Silva, S. Rogers, R. Tynan, W. Stewart, M. Donelan, W. Parkhurst, M. Sirrico, L. Shaw. 2nd Row: Mr. Dennis Aresta, S. Loud, R. Post, P. Stearns, K. Beal, K. Walker, P. DeCost, E. Maccaferri. 3rd Row: G. Stewart, V. Bratti, C. Ballard, H. Ruxton, A. Basinki, R. Freyermuth, W. Pimental.

FIELD HOCKEY

Seated: D. Fernandes, C. Lodi, S. Henderson, B. Fernandez, S. Meharg, D. Fernandez, Y. Dupuis. Standing: C. Rettig, J. Edwards, D. Salgado, S. Barlow, Z. Lewis, S. Edwards, Miss McDuffee.

Varsity Co-Captains
Betty Fernandez and
Sandy Henderson

Junior Varsity Co-Captains
Lynette Heath and
Nancy Darsch

Sportsmanship Displayed

The Plymouth-Carver Girls Varsity Field Hockey team displayed excellent sportsmanship, as they secured fourth place in the Old Colony League. The girls, coached by Miss Nancy MacDuffee, finished the season with a 6-6 record. Betty Fernandez set an all time scoring record of 24 goals over a three year period.

We are looking forward to a successful season next year. Freshmen Sue Barlow and Donna Fernandez played outstandingly on the Varsity this year. Also, the Junior Varsity promises much, having recorded 10 wins and 1 tie.

VARSITY RECORD

PC	Opponent	Score
4	Middleboro	0
1	Bridgewater-Raynham	3
8	Whitman-Hanson	0
0	Scituate	0
2	Hingham	3
5	Silver Lake	0
1	Abington	2
0	Rockland	1
2	Scituate	0
1	Abington	2
2	Hingham	3
3	Rockland	0

JUNIOR VARSITY RECORD

PC	Opponent	Score
3	Middleboro	0
3	Bridgewater-Raynham	0
2	Scituate	1
1	Hingham	1
2	Silver Lake	0
1	Abington	0
2	Rockland	1
1	Scituate	0
3	Abington	0
0	Hingham	0
1	Rockland	0

Seated: Miss McDuffee, N. Darsch, M. Burton, I. Pina, S. Ryan, C. Pimental, P. Brewster, D. Caldera, B. Anti. Standing: C. Govoni, S. Griswold, L. Nicolas, P. Banker, K. Haire, P. Best, A. Furtado, L. Heath.

'67 Basketball Season Opens

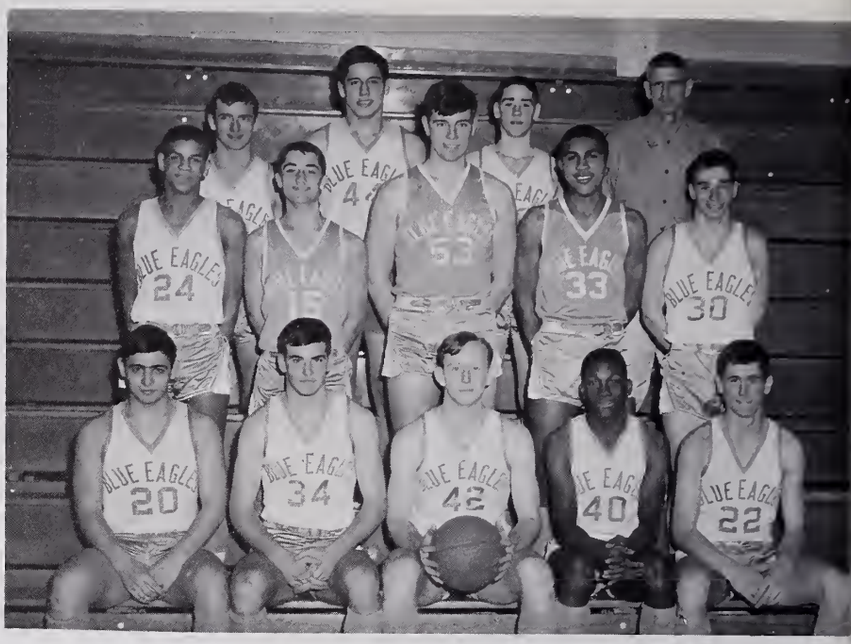

L. to R.: Row 1: W. Pinto, B. Carlisle, D. McLean, C. Grey, S. Rogers. Row 2: A. Andrews, A. Ferazzi, D. Griswold, J. Rose, R. Williams. Row 3: W. Butters, D. Conroy, Coach "Hank" Rogers.

VARSITY BASKETBALL 1967

The 1967 season was opened on the PC floor with the annual jamboree. In its first game, PC tied Bridgewater Raynham and then laid it on Silver Lake 15 to 4.

Bridgewater Raynham was the scene for the first full length contest for the 1967 Blue Eagles. BR had a tough team led by Folloni and Barstow, but PC was up to the test as Don McLean, Gerry Rose and Dave Conroy played tremendously. PC won 64 to 53 (one of its closer games).

Abington, Scituate, Randolph and Rockland also found PC too much to compete with.

And away goes Jerry ...

Get'em Blue Eagles!!!

With Annual Jamboree

Now the stage was set with both Silver Lake and PC undefeated at six wins. The Lakers opened up an early 5 point lead, but PC came roaring back behind Dave Conroy to take a 22 to 9 lead after the first period. Midway through the second quarter some seemingly poor officiating left four of the Eagle's starters with four fouls. For the first time PC showed its outstanding bench as the reserves continued to build upon the lead against the rough Silver Lake five. Bob Carlisle, Wayne Pinto and Steve Rogers played fabulously in reserve roles. The final score showed PC winning 71 to 50.

Hingham and Middleboro were Coach Rogers next victims as our varsity ended the first half of its season with nine wins and no losses. and as "Number One" in the Old Colony League.

Up! — Way up!

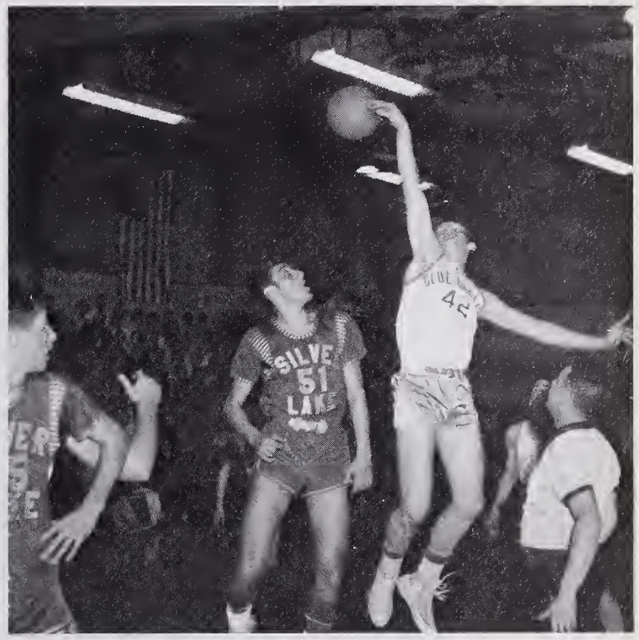

Get'em up, Donnie!

VARSITY RECORD

PC	Opponent	Score
64	Bridgewater-Raynham	53
68	Abington	32
76	Scituate	55
83	Alumni	57
83	Randolph	53
87	Rockland	66
81	Whitman-Hanson	53
71	Silver Lake	50
84	Hingham	56
74	Middleboro	48
69	Bridgewater-Raynham	60
84	Abington	70
87	Scituate	63
80	Randolph	47
65	Rockland	60
68	Whitman-Hanson	45
78	Silver Lake	37
81	Hingham	40
92	All Stars	67
	TECH	
72	Foxboro	63
62	Tewksbury	40
45	Holy Family	60

Rogers' Men Go Undefeated

PC went after its tenth win on its own court against rugged BR. The game was nip and tuck all the way until the fourth quarter when the Blue Eagles built up a fifteen point lead behind Gerry Rose. Coach Rogers injected the subs, and the game ended in a 69 to 60 triumph for Plymouth-Carver.

Abington was the eleventh foe of PC to be defeated. The score was 84 to 70.

Next PC traveled to Scituate to meet the third place Sailors. Dave Conroy was up for this game, as he hit an unbelievable sixteen points in the first quarter. Most of his scoring was chalked up on fast break lay ups and twenty foot jumpers. Again Scituate fell.

So come on girls —

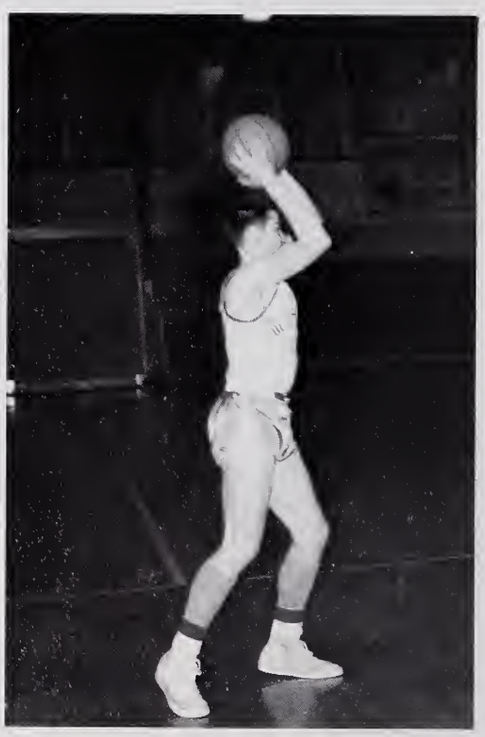

Dave defeats his opponent.

It's almost like flying.

In The Old Colony League

give us a cheer!

A very hard fought win over Rockland was sandwiches in between an 80 to 47 victory over Randolph and a 68 to 45 triumph over Whitman Hanson. The Rockland game was a postponed contest, and was played in the afternoon. The Bulldogs combined a comparatively cold PC quintet with their own outstanding play for a 32 to 30 half time lead. Rockland continued to dominate the third quarter; however, when injured Dave Conroy entered the game and hooped two baskets from downtown, he ignited PC and helped pull a 65 to 60 squeaker over Rockland.

A win over Silver Lake

Gerry Rose Honored For

Silver Lake again had high hopes of defeating the unbeaten PC squad, but the Eagles were up for the game and blew the Lakers off the court with a resounding 78 to 37 victory.

Easy trouncings of Hingham and Middleboro saw Coach Rogers team go undefeated in the Old Colony League and retire the trophy since this was the third time the championship has been claimed by Plymouth.

Dougie stays

As fast as lightening!

Get'em Dougie!

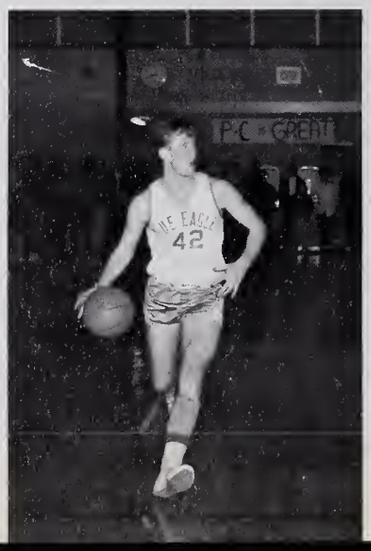

Donnie dribbles down court.

Top League Play

calm.

All-Star selections were made shortly thereafter and three men from PC were selectd. Gerry Rose, sporting a 20 point average, was honored as being the best player in the League. Dave Conroy, a Sophomore, was granted the accolade of being the third best man in the League. Don McLean, vastly improved in scoring technique, was the twelfth best man out of approximately 140 players. The All-Star game was played at the P-C gym. This was probably PC's best game of the year, as they routed the all stars 92 to 67 behind the scoring of Rose (26 points) and McLean (20 points).

Higher!

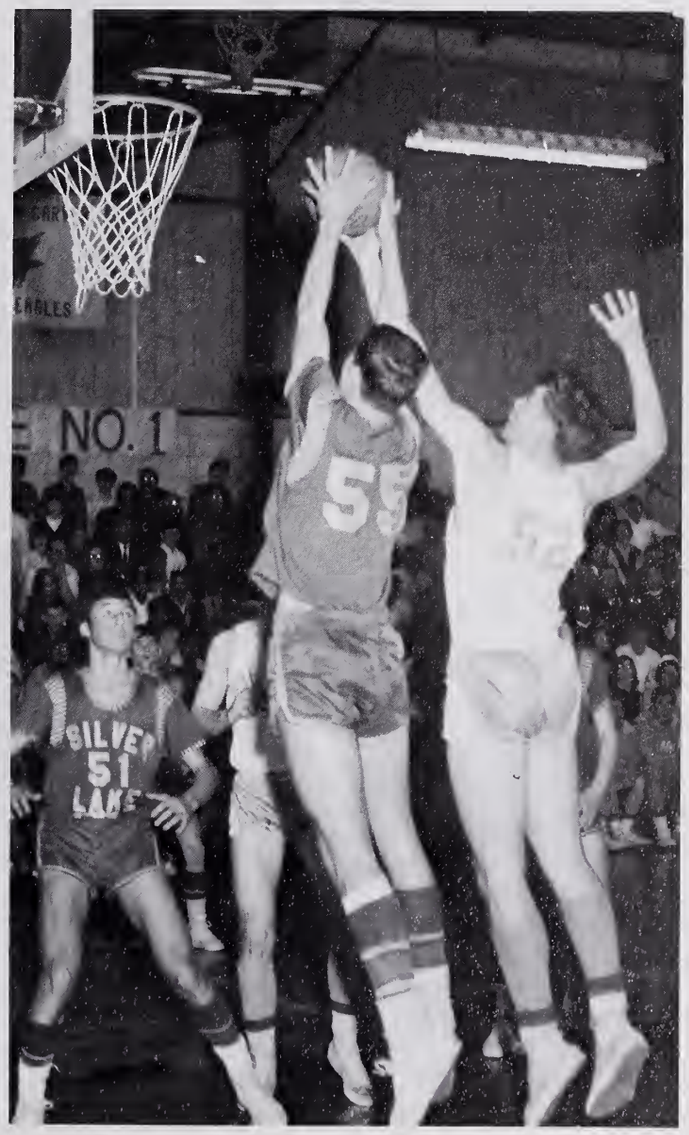

. . . and into the basket!

PC Takes Tewksbury At

The Eastern Massachusetts Tech Tourney was PC's next test. The first opponent was Foxboro. Conroy scored 21 and Rose 20 to trounce the poor sported Foxboro five. At Bridgewater, PC knocked Tewksbury out of the Tech in a hard fought 62 to 40 battle. This left PC's record at 20-0. Al Andrews, Gerry Rose and Dave Conroy scored 16, 15 and 14 points respectively to assure victory.

Donnie goes up and over.

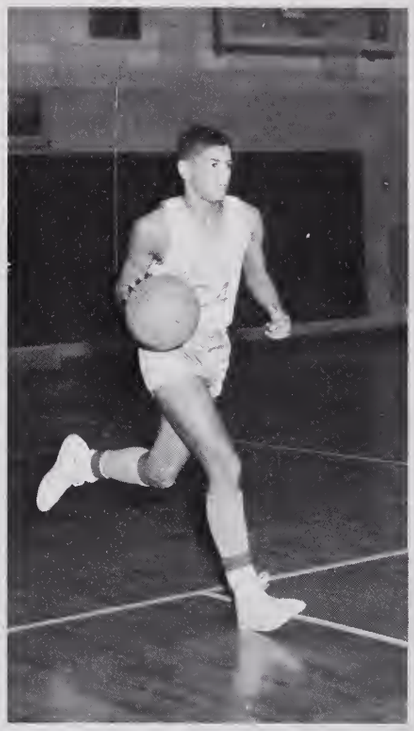

Allen takes to the court.

Jerry and Dave work as a team.

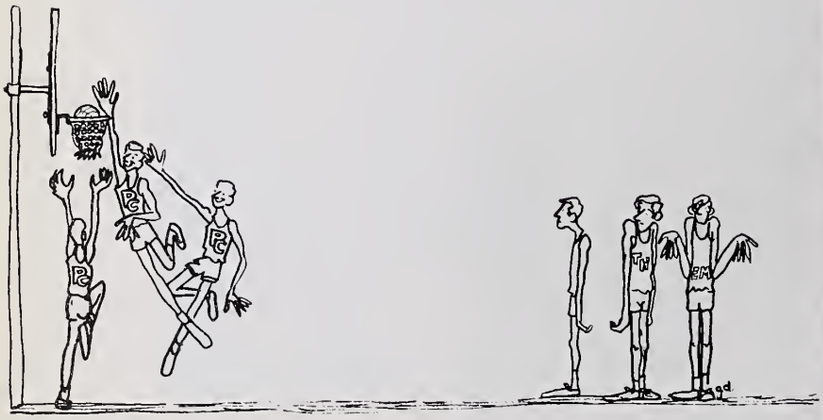

The Tech, 62-40

The 1967 team was a great one. The reasons are obvious. The Blue Eagles had a superstar — Rose, a fantastic coach, good rebounders — Griswold and McLean, deadly outside shooters — Conroy and Andrews, a tenacious defense and a good bench.

JUNIOR VARSITY RECORD 1967

PC	Opponent	Score
42	Bridgewater-Raynham	32
36	Abington	25
47	Scituate	17
30	Randolph	36
38	Rockland	53
48	Whitman-Hanson	42
27	Silver Lake	47
17	Hingham	33
24	Middleboro	48
37	Bridgewater-Raynham	33
29	Abington	40
38	Scituate	32
29	Randolph	39
41	Rockland	42
32	Whitman-Hanson	39
37	Silver Lake	34
33	Hingham	53
41	Middleboro	39

Reach, Jerry!

Jerry moves swiftly and with precision.

JUNIOR VARSITY BASKETBALL 1967

Quoting Mr. Cryer, the Junior Varsity coach, "They started strong, finished strong, but forgot the middle." On the whole, a mediocre Junior Varsity squad compiled the record of 8 wins and 10 losses.

Mr. Cryer's quintet opened the season with a bang—three consecutive victories. In its first encounter of the season, the team subdued Bridgewater-Raynham by a 42 to 32 score. In this game, Bob McCosh and Paul Pinetti led the scoring as they did for most of the season. Abington and Scituate also found our JV's too strong to cope with.

Now the trouble began for the Sophomore five. Randolph, playing on its home court, edged PC by six points. Rockland was PC's next foe, and proved to be a more than worthy opponent as they trounced the JVs 53 to 38.

In the next four contests PC could only manage one victory—that coming against a weak Whitman-Hanson team. Losses to Silver Lake, Hingham, and Middleboro marked the end of the first half of the season. At this point the PC Junior Varsity displayed a record of four wins and five defeats.

These first nine basketball games were demonstrative of sloppy ball handling and poor outside shooting by a tenaciously defensive ball club. So, to these boys the only thing that mattered was winning. Regardless of how far behind they were, they never gave up. This is a tribute to Coach Cryer's ability to mold a team from scratch, as he does with the Sophomores every year. It must be realized that the PC Junior Varsity is comprised of boys with only one year of organized basketball under their belts. Also, it must be remembered that many other schools recruit Juniors and Seniors for their JV teams.

The second half of the season saw PC whip Bridgewater-Raynham again by the score of 37 to 33. At this point of the season Coach Cryer made a change in his starting

All crossed up

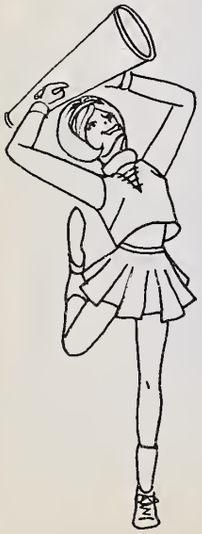

Reach!

A miracle ...

FRESHMAN RECORD 1967

PC	Opponent	Score
40	Bridgewater-Raynham	22
44	Abington	28
47	Scituate	36
41	Randolph	17
45	Rockland	40
36	Whitman-Hanson	32
49	Silver Lake	37
43	Hingham	17
44	Middleboro	39
31	Bridgewater-Raynham	21
32	Abington	26
34	Scituate	37
42	Randolph	32
42	Rockland	49
34	Whitman-Hanson	31
35	Silver Lake	29
54	Hingham	22
33	Middleboro	20

Basketball

lineup, using Roy Nickerson at a guard position. Roy was a pleasant surprise as he added an outside shooting punch to the JVs.

A Scituate victory was sandwiched between two defeats, one to Abington, a previous conquest, and the other to a powerful Randolph club.

The PC Jayvees again met the touch Rockland five which had previously bombed our Sophomores. This is the game which saw our JVs jell and play much improved basketball. Rockland expected an easy game, but was forced into overtime by a determined PC quintet. In regulation play, Mike Sirrico, Bob McCosh and Roy Nickerson did most of the scoring, since PC was playing over its head. The three minute overtime saw Rockland behind by one point with seconds remaining. The Ball was stolen from Steve Corvini and put through the hoop for a 42 to 41 Rockland victory.

Whitman-Hanson avenged a previous loss to PC by a 39 to 32 score as Paul Pinetti excelled in a losing cause.

Silver Lake, which had humiliated the PC Jayvees by 20 points earlier in the season was defeated by PC in overtime. Again, Roy Nickerson, Bob McCosh and Mike Sirrico were the stars.

The Junior Varsity ended the season highlighted by overtimes. Throughout the year the PC JVs employed a zone defense which held their opponents to 38 points per game.

The starting five were Paul Pinette, Bob McCosh, Mike Sirrico, Roy Nickerson, and Greg Tolonen. Pinetti was one of the team's higher scorers and the top rebounder. McCosh was a player who showed great promise with his fine shooting and ball control. Sirrico showed good strength under the boards and hit from 10 feet with some consistency. Nickerson demonstrated fine outside shooting and the ability to be in the right place at the right time. Tolonen had very little previous basketball experience but performed admirably on the court. Other boys who saw action were Rusty Brown, Larry Shaw, Steve Corvini and Pete Stearns.

Where did it go?

One, two, three ... jump!

No sweat for PCHS

Oh no you don't!

Row 1: Carol Houston, Sandy Henderson, B. Fernandez, C. Lodi, W. Gomes, L. Rose, manager, D. Fernandes. Row 2: Miss N. MacDuffee, C. Rettig, N. Darsh, J. Plante, M. James.

GIRLS' VARSITY BASKETBALL RECORD

PC	Opponents	
49	Bridgewater-Raynham	19
31	Abington	22
15	Alumni	9
38	Rockland	26
23	Whitman-Hanson	28
26	Silver Lake	19
41	Hingham	19
54	Middleboro	16
37	Scituate	24
38	Bridgewater-Raynham	16
30	Abington	25
51	Scituate	23
28	Whitman-Hanson	23
20	Rockland	32
34	Silver Lake	31
46	Stoughton	34
27	Whitman-Hanson	42
57	Hingham	32
45	Middleboro	44

The Girls' Varsity Basketball Team enjoyed a successful 1967 season. Under the coaching of Miss Nancy MacDuffee, the team captured second place in the Old Colony League. In sixteen of their nineteen games, the girls were victorious. Chris Lodi led the seasons scoring with 174 points. Wendy Gomes, netting 146 points and Lydia Rose with 122 points contributed to the success. Good defense is also a key factor in basketball. Opponents' scoring was limited to 484 points this season, compared with our girls' 690 points. 43% of the free throws was made. The Varsity entered the annual Southeastern Massachusetts Girls Basketball Tournament. It won the first game against Stoughton by a score of 46 to 34. Whitman-Hanson eliminated our team in its second game, 42 to 27. Sandy Henderson and Wendy Gomes were chosen as members of the All-Star Team of the Tournament.

The Junior Varsity finished the season with a 14-2 record. We are looking forward to a fine season next year.

Reach!

Faster, Faster!!

Boooo!

Row 1: V. Fernandes, D. Caldera, K. Pimental, C. Prussman, P. Brewster, D. Fernandez, I. Pina, S. Barlow. Row 2: Miss J. Wild (coach) L. Rogers, P. Best, C. Govoni, B. Rettig, S. Griswold, K. Haire, P. James, L. Heath. Absent: K. Kittsobohn, M. Burton, H. Silvia, L. Pina

GIRLS' JUNIOR VARSITY BASKETBALL RECORD

PC	Opponents	
11	Bridgewater-Raynham	9
7	Abington	6
17	Rockland	19
12	Whitman-Hanson	8
13	Silver Lake	8
16	Hingham	8
21	Middleboro	4
16	Scituate	5
18	Bridgewater-Raynham	7
21	Abington	14
20	Scituate	11
12	Whitman-Hanson	14
12	Rockland	7
23	Silver Lake	14
16	Hingham	11
18	Middleboro	5

Get 'em girls!

Ha! Ha!

Foul!!

Sports Review . . .

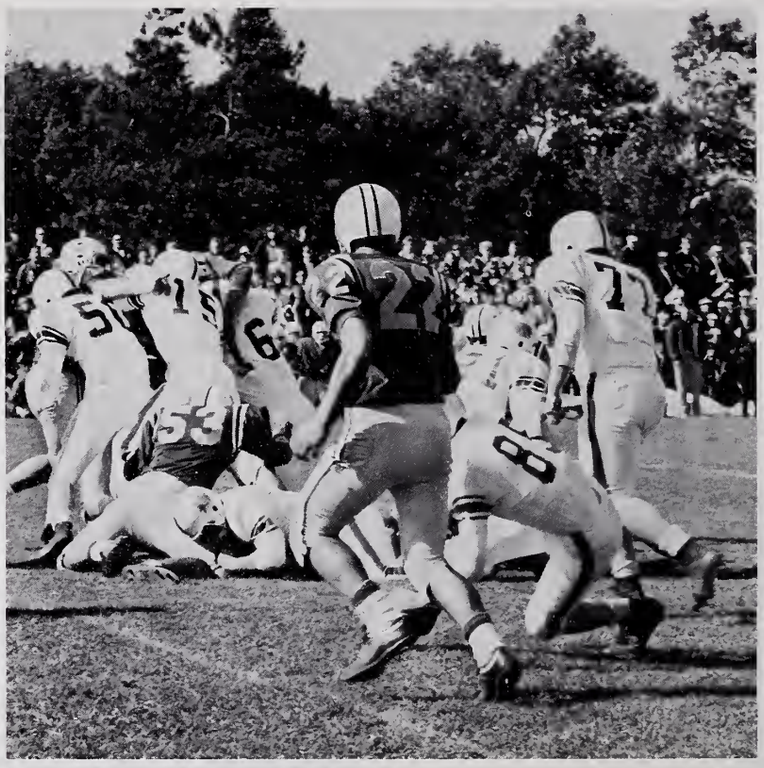

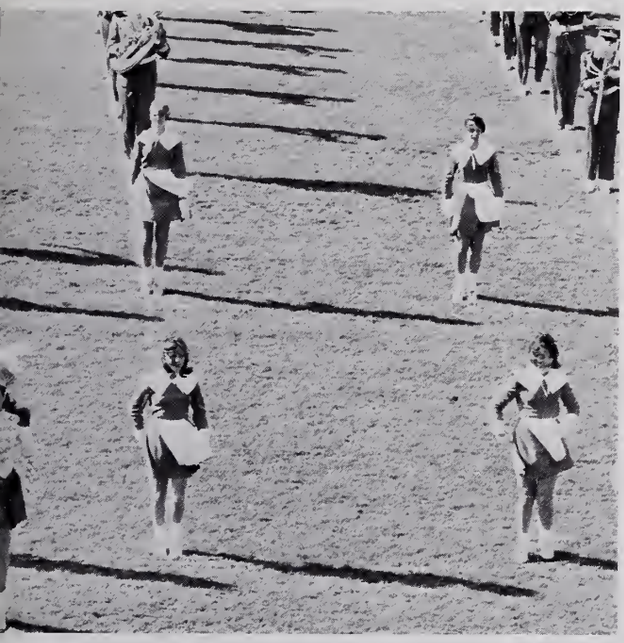

21

2:25 P.M. . . .
an empty school, time to reflect
on the past day, or the past month,
or the last four years.
Open doors, pledge of allegiance,
moments of silence,
moments of noise.
A bell rings and is answered
by a thousand individuals
who accumulate a thousand impressions
and a thousand reactions to the daily routine.

REMEMBER

There is time to cheer, time to think,
time to recall the past events
that have taken place
in these same surroundings,
the surroundings now one's own.
And, when one leaves, it is only to return;
the supply of memories to be added to,
until the day when we have gone—
our memories completed.
Then, we have but to
Remember . . .

NHS Inducts

In October, the Massasoit Chapter of NHS held its annual induction ceremonies. This year, Miss Phyllis Boucher was replaced as Advisor by Mr. Andrew Dietlin. Nine new members were inducted into the organization by the officers and other Junior year members. Honor Society tries to uphold the ideals of Character, Scholarship, Leadership and Service.

Former Advisor, Miss Boucher, receives honorary membership.

National Honor Society Oath

The President's Address

The new inductees

P-C Readies Abington Ambush

Rally led by Donna

Sparkling the Rally, Blue Eagles Cheerleaders

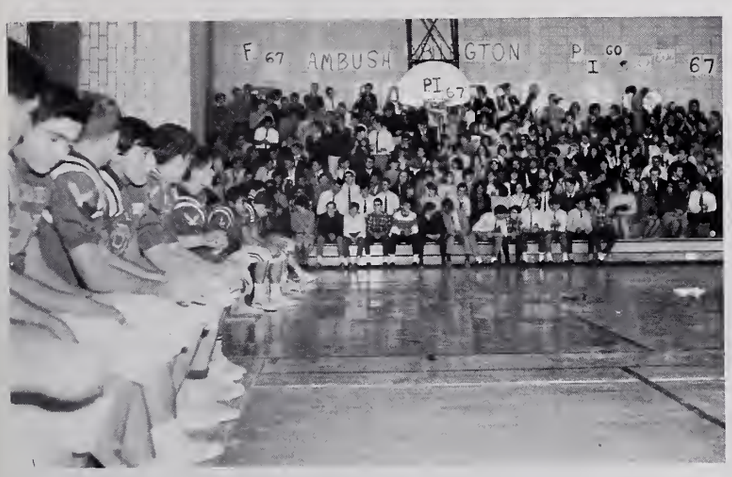

P.I. '67

The Pep Rally prior to the Abington game was one of the best P-C has seen. Spirit was at a peak; enthusiasm grabbed hold of everyone. The Rally was organized by Student Council, and featured drills by the Marching Girls, the Cheerleaders, and of course, the Band.

Teddy Brewster, Lieutenant Rooney, Officer Brophy and Jonathan Brewster (prone).

The entire cast assembles for the applause of an enthusiastic audience.

Teachers Score In Production Of "Arsenic

In January, the Teachers Association presented **Arsenic and Old Lace** by Joseph Kesselring. The proceeds of the two performances were donated to the Association's scholarship fund. Miss Janet Draghetti directed the comedy, which featured Miss Clare Driscoll and Miss Audrey Ziergiebel as the macabre sisters.

Jonathan and Dr. Einstein detain Mortimer Brewster.

Off to dig the Panama Canal?

Martha and Abby Brewster engage the services of their nephew, Teddy.

And Old Lace"

Well, Mortimer, Elaine is still waiting!

Mortimer and Mr. Witherspoon convince the sisters to commit themselves to the local Funny Farm.

The Seniors present . . .

The month of March was filled with senior show rehearsals. After an unfortunate start, the show finally got going. Mrs. Alice Urann acted as adviser and director. Presented on March 31 and April 1, the Follies of '67 was received by an enthusiastic audience.

Eileen, Jan and Chuck look over their lines for Act I.

The Follies of 1967

The Monologists: Donna, Linda and Eileen with M. C. Dale.

Co-ordinating Committee: Donna, Dee, Jan, Dale and Debbie.

Paul and Debbie, musician and choreographer, for the square dance.

Augie lends his unique wit to the Follies.

Dance Instructors: Carole, Linn, and Carmen

"The Mouse That Roared"

"You're our first prisoners of war."

For the Drama Club's spring production, Director Janet Draghetti chose **The Mouse That Roared.** This farce, adapted by Christopher Sergel from the book by Leonard Wibberley, was a complete change from all past productions. **Mouse,** having a very large cast, granted acting opportunities to newcomers as well as those with previous experience. Rehearsals got under way in March, and the production date was scheduled for the first weekend in May.

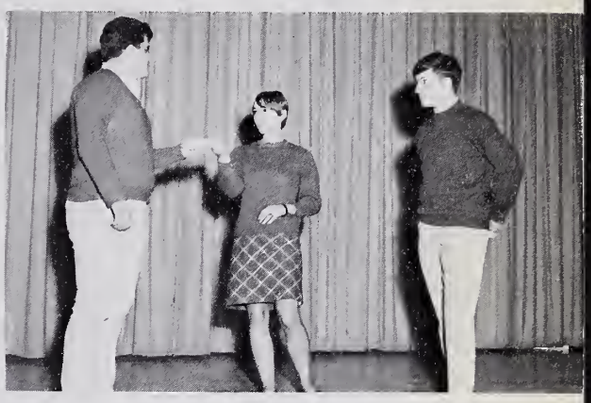

"Sir — what should I do with this Declaration of War?"

"... only they're not running Columbia for the students any more."

"Sir — monsieur — nous sommes avec American Express, mais — mais ..."

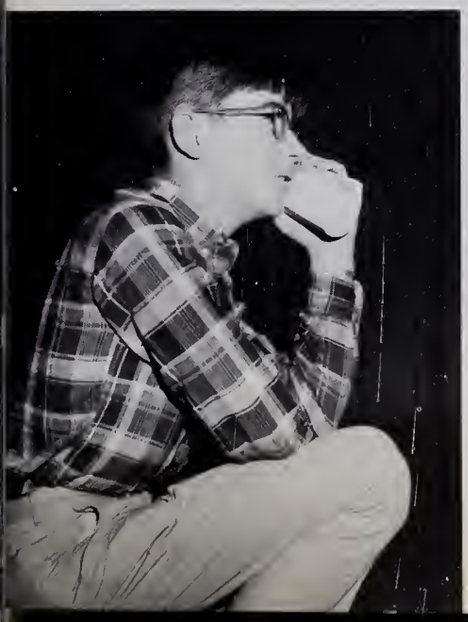

"Uncle ... Just, for example, the pastures for your show horses. They'll have to be turned into turnip fields."

"I think we're under attack."

Talent Show Acts Score

Yearly, at PCHS, the Dean's Council sponsors an original talent show, under the direction of Mrs. Alice Urann. All members of the school are invited to perform with any talent or ability they might have. This year, being no exception, the talent show proved to be one of the great highlights of the school year. A great variety of talent was shown, including singing, acting, and dancing of every type. However, the student realizes the great effort required to produce a show such as this, and is extremely grateful for having a director such as Mrs. Urann!

And this is Plymouth . . .

Presenting the Clay-Terell fight!

A beachcomber's holiday.

Go-Go Boys?

with Enthusiastic Audience

Goin' my way bud?

Law and order reign supreme . . . in my kind of town.

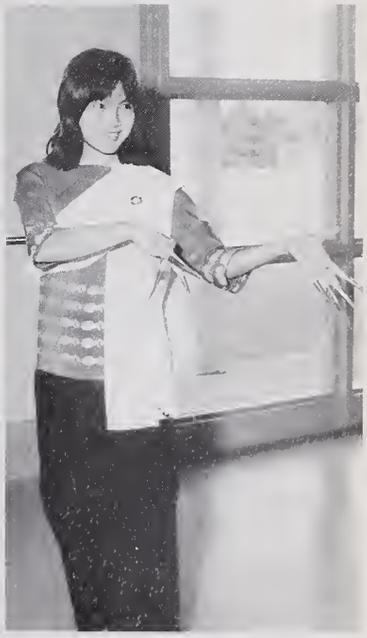

And our most beautiful queen, Koni . . .

The History of a Class

(incomplete and abridged)

Would you believe??.....PI...The Great (guarded) Pumpkin..."We want a bulletin board!"...Go! Go! Blue Eagle!..."And the only word was me"...Remember kids, the draft is coming...Air Force, Navy, Marines, Army anyone???....Ha! I got rejected!....Is he cute or what??.... Check out the leg....."So, she says to me, 'A little longer on the hemline, deary'.....Spit out the gum.....Let's go to Cook's Pond for a party! .....I'm so tired ZZZZZZZZZZZ.....She Loves You...yea, yea..... Who're you taking to the prom??....a sociable sweater....This Diamond Ring .... I'm so cold, turn up the heat.....Get a haircut!!!..... Hey, New York, here we come.....What's to drink,VO, gingerale, Colt 45??.....Pepsi maybe.....Wanna' fight??.....Smoke—where??... Please excuse the interruption but.....Ahhh! A Weekend.....Sure I'll give you a ride—where in Manomet??.....You're in a lousy mood .....Class?....S'il vous plait!.....One-two-one-two....Jump ball.... Get me!.....I could care!.....Yea, man!.....Oh, heck, snow will ya??.....Strawberry Fields....NO SCHOOL at Plymouth-Carver High School.....Where's the summer wine?.....Dog food, again..... She's a wicked city woman .....Blow-Up.....He has a right to express his thoughts....."Eliza, is that you, Eliza??.....hydrochloric what???.....in 1984....Stop! In the Name of Lunch!.....What did you get on that test??.....Dear editor.....Where's the party??..... What time??.....I have a study next period....."The library is for studying purposes only!".....The Bible.....I pledge allegiance..... presenting the grannie-minnie.....Questions??.....J.B. or is it B.J.?? .....The Child Buyers.....Salinger.....Camus.....inattentive... ....groovy.....off-beat.....alone.....GUIDANCE.....black..... white.....Big Red.....Fight! Fight!.....SENIORS OF '67..... When's graduation??.....only 60 more days 'till Freak Night!..... midyears, ich!.....RUSH, RUSH, RUSH.....I work on Saturday's rehearsals on Monday, Wed. and Sunday???.....6 million words,..... due when??.....Dedicated to the One I Love.....I ache all over..... tardy.....permanent pass, that's what you should have!.....I forgot my books!.....May I take this chair?.....Clear the corridors!..... bomb scare, bomb scare, bomb scare.....2:30.....happiness is..... purple???.....Downtown.....only a week to vacation.....Summer in the City.....Do it.....Hail to thee PCHS!!.....goodbye..... Pomp and Circumstance.....

.....WALK ON.....!

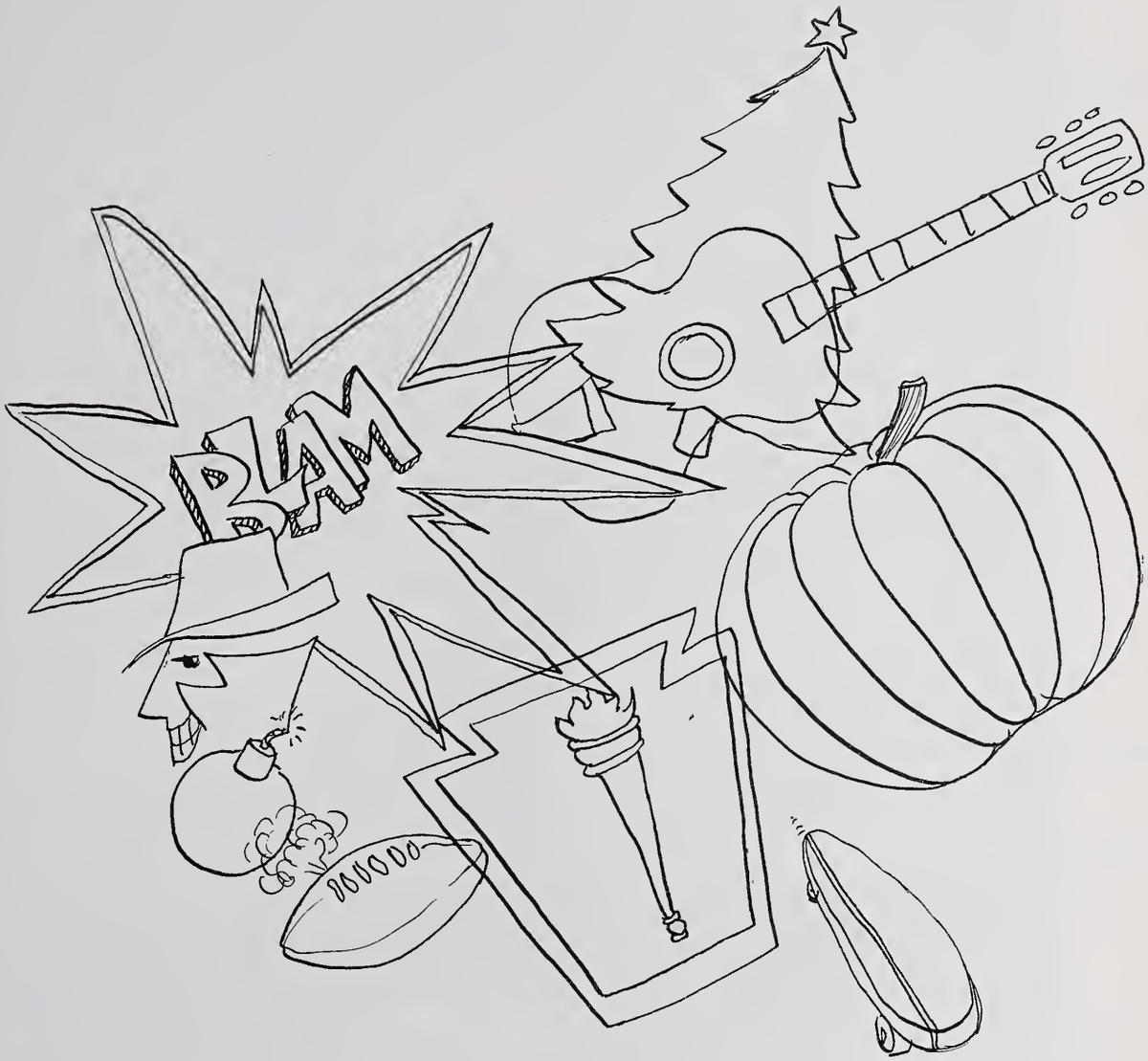
BAM

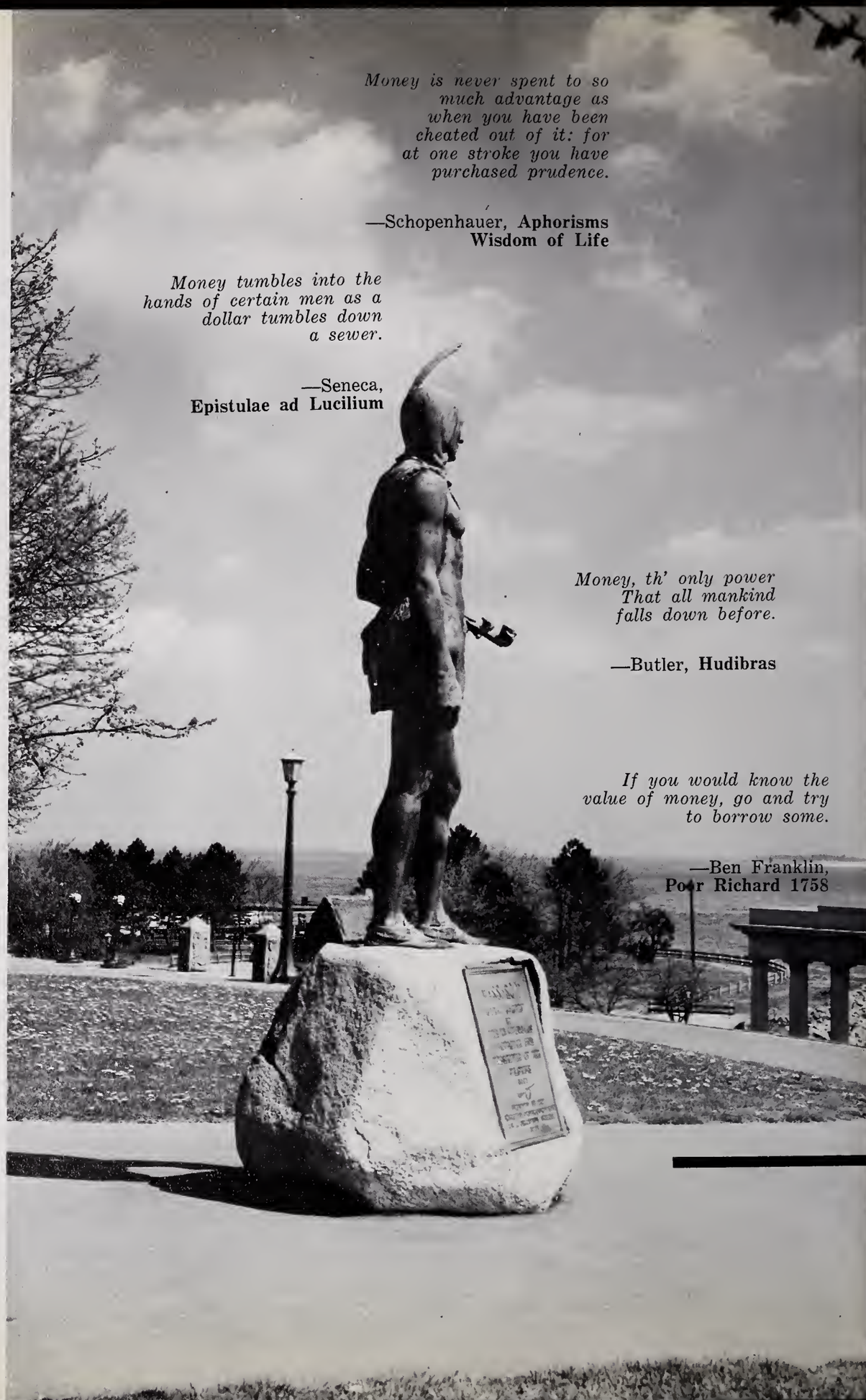

Money is never spent to so much advantage as when you have been cheated out of it: for at one stroke you have purchased prudence.

—Schopenhauer, **Aphorisms Wisdom of Life**

Money tumbles into the hands of certain men as a dollar tumbles down a sewer.

—Seneca, **Epistulae ad Lucilium**

Money, th' only power That all mankind falls down before.

—Butler, **Hudibras**

If you would know the value of money, go and try to borrow some.

—Ben Franklin, **Poor Richard 1758**

El mejor cimiento en el mundo es el dinero.

—Cervantes, **Don Quixote**

Money is like muck, not good except it be spread.

—Francis Bacon, **Essays: Of Seditions**

Money is like an arm or a leg — use it or lose it.

—Henry Ford

Money makes the pot boil.

—Sir Roger I'Estrange, **The Fables of Aesop**

ads

Money begets money.

—John Ray, **English Proverbs**

Money in the purse will always be in fashion.

—Thomas Fuller **Gnomologia**

Congratulations to the Class of 1967

Buttner's

6 - 8 Court Street

Plymouth

Compliments
of

**JOHNSON'S
FRUIT AND VEGETABLE**

Compliments of the

CARVER PACKAGE STORE

MEL'S AUTO REPAIR

Repairs on all make cars

109 Sandwich Street
Plymouth

E. T. Diozzi, Proprietor
Esso Products

Telephone PI 6-1547

Compliments of

**PEPSI-COLA BOTTLING CO.
of PLYMOUTH INC.**

124 Sandwich Street

Plymouth, Massachusetts

The Best Friend of
Man's Best Friend—

CALO

Quality Pet Foods

Congratulates the

1967 Graduates

CLARK-BABBITT FOODS, INC.

West Hanover, Mass.

DEARN & McGRATH

"We Serve Well to Serve Again"

**JABEZ CORNER
SERVICE STATION**

Daniel Nunes — Charles Mann

Greasing - Tune Up - Repairs

Jabez Corner Plymouth

Tel. 746-9850

HOLMES GROC.

87 Sandwich Street
Plymouth, Mass.

746-0541

CECCARELLI CLEANERS

"WE KEEP THE SPOTS"

746-0941 Plymouth, Mass.

Congratulations to the Class of '67

EMERSON'S STORE

White Horse Beach Massachusetts

Compliments of

GELLAR'S SERVICE STATION

State Road, Manomet
CA 4-2427

Congratulations to the Graduating Class
from

JOHN ALDEN GIFT SHOP

Water Street Plymouth, Mass.

GIFTS SOUVENIRS

PLYMOUTH MARINE RAILWAY INC.

Compliments of

PLYMOUTH BOWL-O-MAT

One Park Avenue
746-9825

Congratulations from

ELLIS CURTAIN FACTORY

PLYMOUTH MEN'S SHOP

Distinctive Menswear

18 Main Street
Plymouth, Mass.

PIlgrim 6-9804 Specializing in Pizza

YE OLDE PRISCILLA GRILL

301½ Court Street

Leo J. Cadorette, Prop.

North Plymouth, Mass.

BRADLEY PROFESSIONAL PHARMACY

22 Court St. — Plymouth 746-0358

Roy B. Bradley, Registered Pharmacist

"You Can Depend On Us,
Your Doctor Does."

ZANELLO' FURNITURE

SAMOSET GARAGE, INC.

Buick — Pontiac

40 Samoset Street
Plymouth, Mass.

NEW ENGLAND AERO SERVICE, INC.

Rexall

PADOVANI REXALL PHARMACY

289 Court Street

North Plymouth, Mass.

WILDES MOTOR CO., INC.

Samoset Street 746-2900
Plymouth, Mass.

Oldsmobile — Cadillac

MAURO J. CANEVAZZI
PLYMOUTH INSURANCE AGENCY

Edward D. Borlatti, Associate

56 Sandwich Street
Plymouth, Mass.

PURITAN GARAGE
SCARZI BROS.

Lincoln - Mercury - Comet - Cougar

356 Court Street
Plymouth, Mass.
Tel. 746-3100

Compliments of

DUNLAP'S OIL & GAS SERVICE

38 Samoset Street
Plymouth
746-1278

WARD & BRADY

Repairs **Custom Building** **Remodeling**

GRASSI AND MAKI

MARION - CARVER

Res. 748-0796 Res. 866-3339

MIDWAY SERVICE CENTER

Gas — Oil — Groceries

Route 58 South Carver

Ernie's

330 Court Street Plymouth, Mass.

746-3444

THE E. S. BURNS INSURANCE AGENCY
Realtors

South Duxbury
Massachusetts
02374
Telephone
934-2422

45 Court Street
Plymouth, Mass.
02360
Telephones
746-1965 - 746-3606

Congratulations And Best Wishes

To The

CLASS OF '67

PURITAN Clothing Co

PLYMOUTH • ROCKLAND EST·1919

MODERN STORES FOR

- MEN
- WOMEN
- BOYS

— AND —

PURITAN CLEANING DEPT.

"Plymouth's Oldest and Finest Dry Cleaners"

- CLEANING
- TAILORING
- FUR STORAGE

56 MAIN STREET
PLYMOUTH, MASS.
746-3730

295 UNION STREET
ROCKLAND, MASS.
295-1585

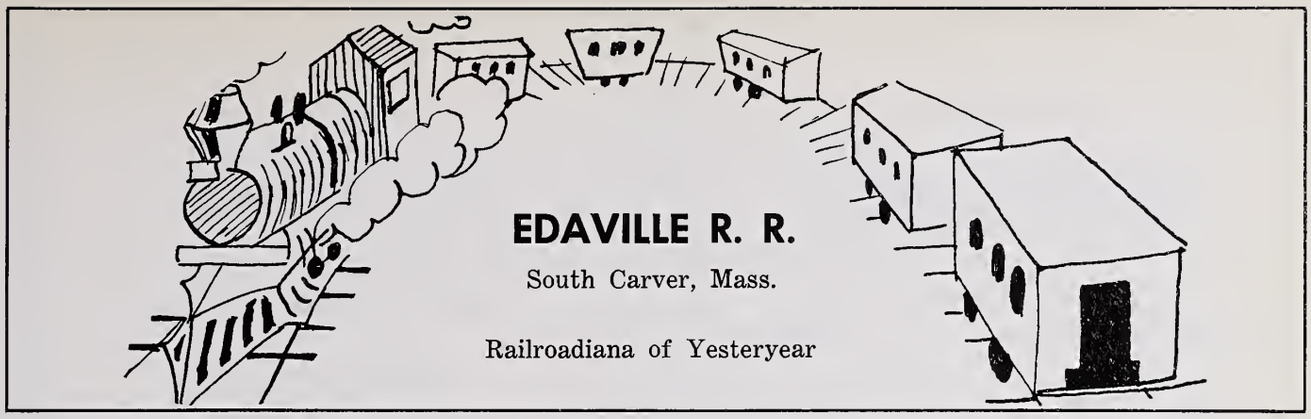

Compliments of

SHELL

ROBY'S INC.

Carver, Massachusetts

HEATING OILS — GASOLINE — DIESEL FUEL

Phone 866-4545

Consultants
Heating Engineers

Compliments of

CAPE AUTO BODY

Ruez Gallerani

KINGSTON SHELL **STATION**

Gas, Oil and Repair Service

585-2824
Corner Summer and Evergreen Streets
Kingston, Massachusetts

Best Wishes

PLYMOUTH COUNTY ELECTRIC COMPANY

Tel. 746-9300

Main Street Extension Plymouth

Louis M. Leconte

P & L COMPANY

Loam — Sand — Gravel

Loader and Bulldozer Service

Phone UN 6-4402

Furniture — Gifts — Bedding

HENRY'S FURNITURE CO.

48-50 Court Street Plymouth, Mass.

Henry J. Busi — Edna A. Busi

Ronald V. Busi

DIAL 746-1118

GARUTI'S CITGO STATION

Henry C. Garuti, Mgr.

Tel.: 746-2822

324 Court Street Plymouth, Mass.

Best Wishes from

METROPOLITAN LIFE INSURANCE CO.

2 School Street
Plymouth

435 Main Street
Hyannis

BALBONI'S DRUG STORE, INC.

315 Court Street

Tel. 746-1251 Plymouth, Mass.

"The Drug Store That Serves Plymouth"

BERNARD'S LADIES' APPAREL

1 Court Street

Plymouth, Massachusetts Telephone 746-1635

Congratulations to the Class of 1967

from

CAPPANNARI BROS.

Compliments of

PLYMOUTH LUMBER CO.

Robins Road

Plymouth, Mass.

Congratulations to the Class of 1967

"Home Beauty Is Our Business"

SHERMAN
FURNITURE COMPANY, INC.

310 Court Street — Plymouth, Tel. 746-1440

Congratulations to the

Class of '67

I.G.A. FOODLINER

15 Main Street Ext. Plymouth

Best Wishes

to the

Senior Class

GINNY'S
COFFEE SHOP

COLONIAL RESTAURANT

Air Conditioned

39 Main Street
Plymouth, Mass.

Telephone
PIlgrim 6-0838

Compliments

of

W. T. GRANT

Plimoth Plaza

Plymouth, Mass.

Best Wishes

RAYCURT ALUMINUM CENTER

39 Court Street

746-2976

"Service You Can Trust"

VOLTA OIL COMPANY

Sales and Service of
Texaco Fuel Chief Heating Equipment
Gas Appliances and Home Heating

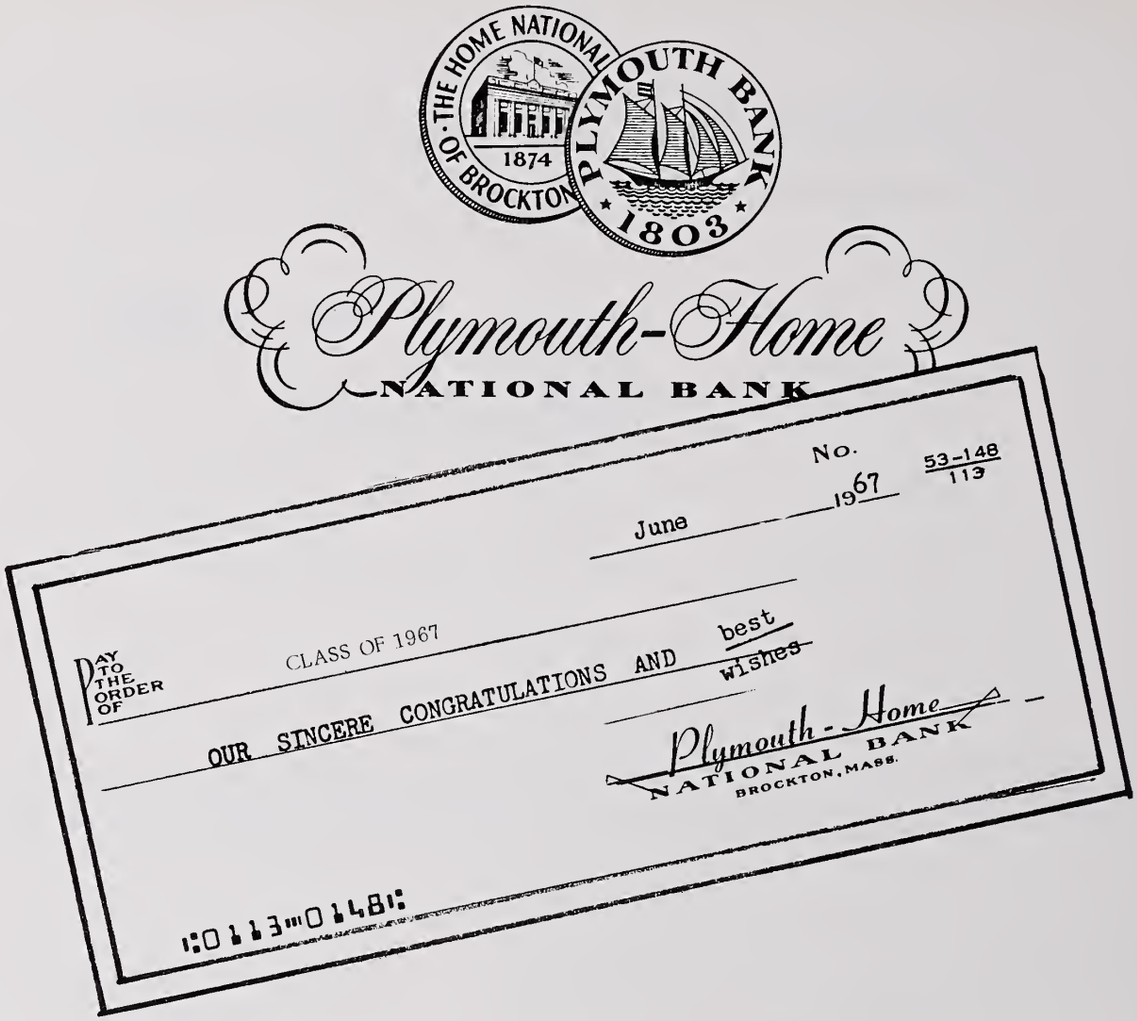

PLYMOUTH
4 North Street

KINGSTON
83 Summer Street

MANOMET
Point Road & Strand Ave.

DUXBURY
Washington Street at Snug Harbor

and

Eight other Convenient locations

Member Federal Deposit Insurance Corporation

OFFICIAL PHOTOGRAPHERS

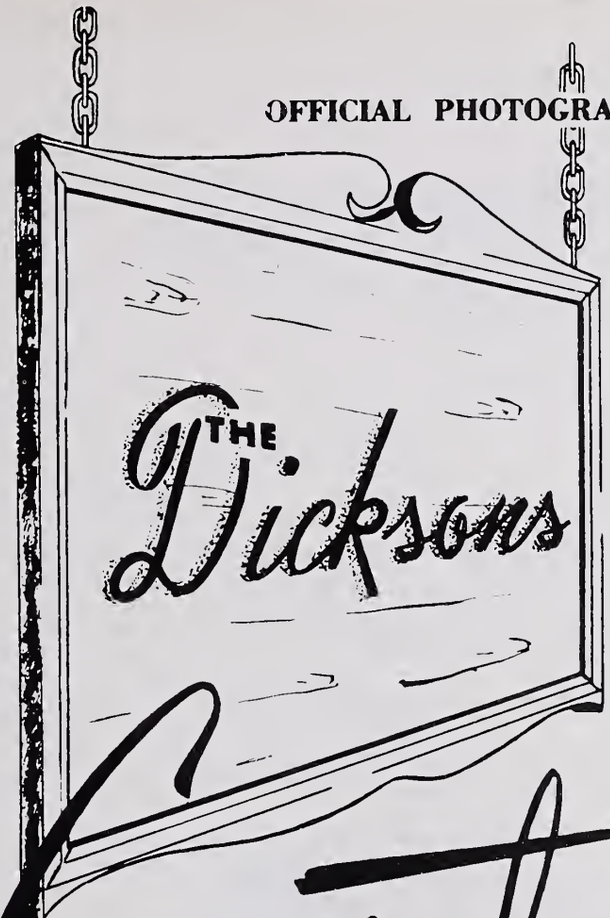

Congratulations

TO THE
CLASS
OF
1967

Plymouth Savings Bank

"The FRIENDLY Bank"

Arthur G. Estes, Jr., President
James A. White, Vice President
Warren M. Axford, Treasurer
Donald W. Heath, Assistant Treasurer

Congratulations to the Class of '67

PLYMOUTH FIVE CENTS SAVINGS BANK

Plymouth—Kingston—Duxbury—Marshfield

Your Bank for School Savings

PLYMOUTH FEDERAL SAVINGS AND LOAN ASSOCIATION

PLYMOUTH, MASSACHUSETTS

Incorporated 1882 **Federalized 1937**

President
A. Lee Roulston

Secretary
Mae E. Emond

Vice President & Treasurer
Frank T. Brown, Jr.

Assistant Treasurer
Esther Crowell

At Your Service For
INSURED SAFETY FOR SAVINGS
HOME MORTGAGE LOANS

Planned for Your Budget

PROFESSIONAL SPONSORS

Samuel K. Stewart, M.D., F.A.C.P.

Medora V. Eastwood, M.D.

Frank J. Abate, M.D.

H. H. Hamilton, M.D.

Hyman Duby, M.D.

J. Robert Browning, M.D.

C. James Gormley, M.D.

Richard O. Elliott, M.D.

Clifford C. Agnew, M.D.

Francis Ortalani, D.D.S.

Robert F. Rozene, D.M.D.

Harry Keller, D.M.D.

Charles Benea, D.M.D.

Milton Gellar, O.D.

George Wild, O.D.

George F. Haigh

Judge & Mrs. Hugh R. Maraghy

Phillip S. Cronin

Avery, Dooley, Post, & Avery

SPONSORS

Maccaferri Shoe Store

Carol Cut-Rate

Perino Service Station

Gregg's Barber Shop

Sherwin-Williams Co.

No. Carver Shell Station

Mando's Furniture, Inc.

Benea Block Co.

No. Plymouth Liquor Mart

Stein's Furniture

Bronson's Coin-A-Matic

Siever's Lunch

S. Leonardi Pioneer Food Store

Cape Travel Agency

Barbieri's Grocery Store

The Hobshole House & Motel

L. Knife & Son, Inc.

Pur-Ice

Plymouth Rock Grocery

Dino's Texaco Station

Reliable Cleaners

No. Plymouth Hardware Co.

Furtado's Barber Shop

The Green Thumb

Lindy's

Seaside Grill

Pilgrim Super Drug

Primo's Service Station

Lincoln St. Service Station

Rusty's Mobil Station

H. A. Bradford & Sons, Inc.

Sharon Box, Inc.

SPONSORS

Mr. & Mrs. Elmer C. Buck

Mr. & Mrs. Carl W. Johnson

Mr. & Mrs. Harold P. Braddock

Mr. & Mrs. Louis Bryant

Mr. & Mrs. Stanford Bowers

Theodore T. Vaughan

Charles G. Kallio

F. L. Benotti

Joseph H. Boucher

Carver Supply Co.

Henry Mengoli & Son

Cantoni Coal & Oil Co., Inc.

Victoria's Market

Perry's Market

Cartmell Funeral Service

Mr. & Mrs. John Pacheco

Mr. & Mrs. Renato Pedrini

Mr. & Mrs. Jack Minsky

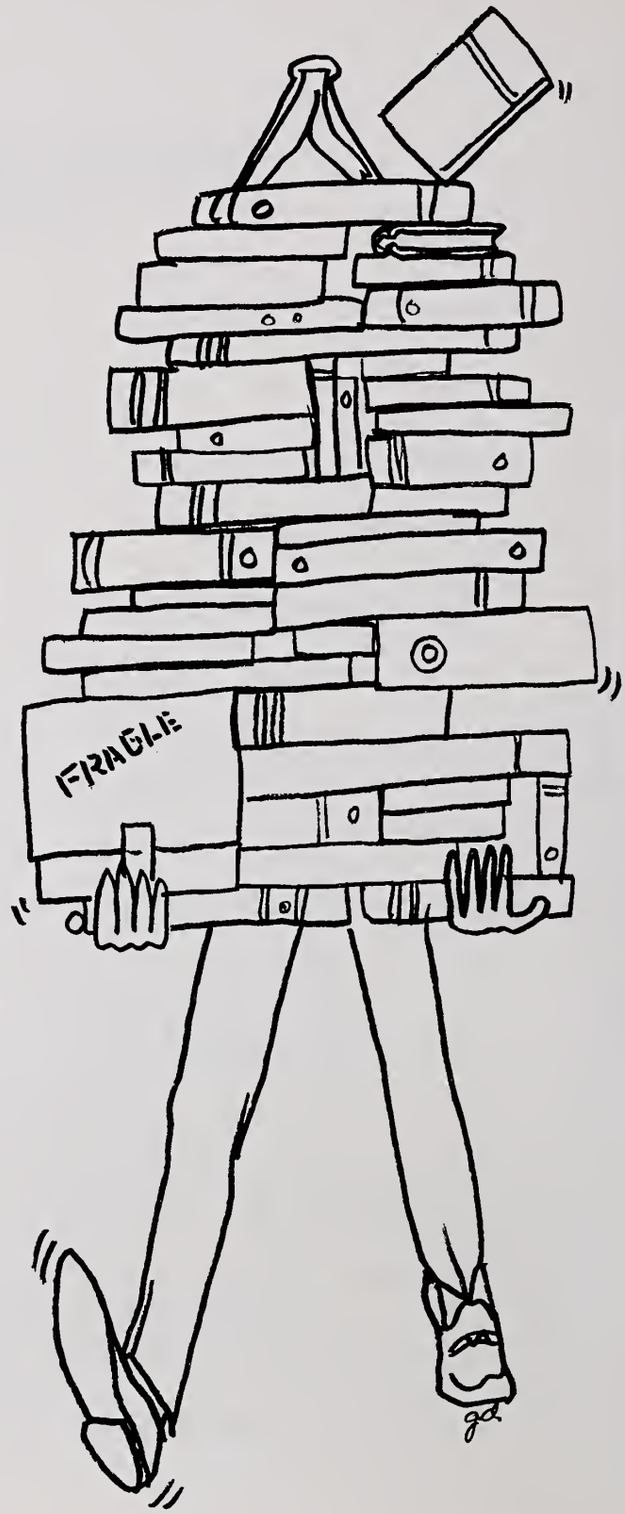

FRIENDS

Borzan Beauty Shoppe

Cohen's

Towne Shoe Service

Louis' Barber Shop

In The Pines — Antiques

Dexter's Shoe Store

Plymouth Glass Co.

Plymouth Paint & Wallpaper Co.

Steven's Beauty Salon

Samuel Aron & Sons

Gill's Service Station

Henry's Service Station

Deborah Shurtleff

Two Friends

Homeroom 101

Evelyn Reardon

Mr. & Mrs. Elmer M. Haskins

Mr. & Mrs. Raymond Boccaci

Mr. & Mrs. David A. Lindros

Mr. & Mrs. Donald Heath

Mr. & Mrs. Solon Johnson

Mr. & Mrs. Walter Myatt

Mr. & Mrs. Robert Shurtleff

Virginia K. Ford

Herbert R. Erskine

William Pioppi

Donald D. Perry

Judith C. Wild

A Friend

Iris E. Albertini

Fac Aliquid

Plymouth Savings Bank

"The FRIENDLY Bank"

Arthur G. Estes, Jr., President
James A. White, Vice President
Warren M. Axford, Treasurer
Donald W. Heath, Assistant Treasurer

Best of Luck to the Seniors

TASSY'S

Summer St. Kingston, Mass.

Tel. JU 5-4509

"Best Wishes
to the Class of '67
from

KINGSTON LUMBER CO."

THE E. S. BURNS INSURANCE AGENCY

Realtors

South Duxbury
Massachusetts
02374
Telephone
934-2422

45 Court Street
Plymouth, Mass.
02360
Telephone
746-1965
746-3606

LORING'S

Watchmakers & Jewelers

29 Main St. Plymouth

Established 1894

Esso

Congratulations to the Class of '67

KINGSTON OIL & GAS

Joseph Balboni & Sons

JU 5-4541 JU 5-2604

THE OCKERS COMPANY

15 Main St. Plymouth

Your headquarters for—
Books — College Outline Series
Dictionaries — Greeting Cards
Brief Cases and School Supplies
Portable Typewriter

Sales and Service
746-2255

Main Office and Showroom
62 Main Street — Kingston

Propane Plant
Pembroke St. (Route 27) — Kingston

Congratulations Seniors

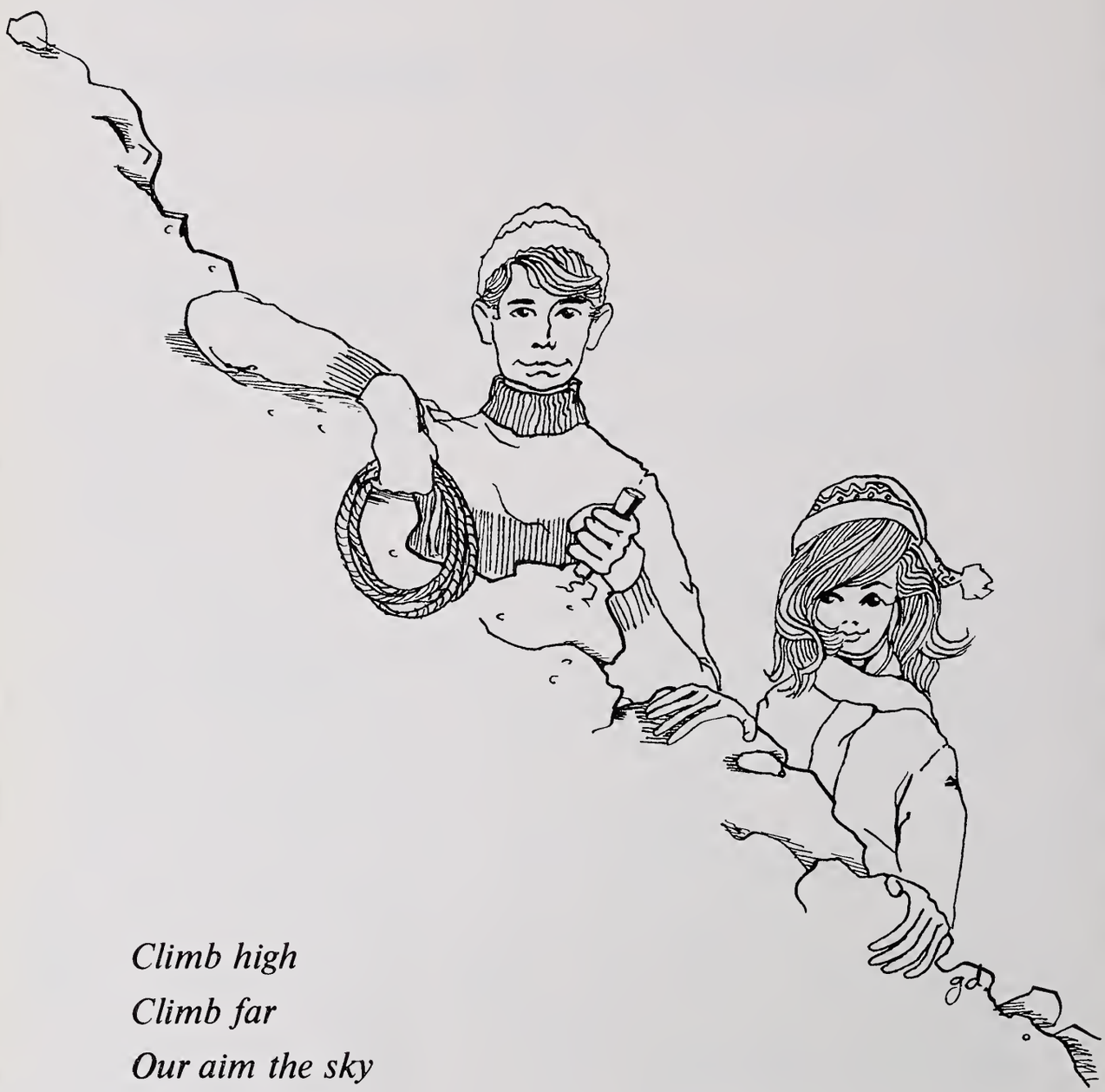

Climb high
Climb far
Our aim the sky
Our goal a star

The ROGERS PRINT

Producers of Preferred Printing

20 Middle Street
Plymouth, Mass.

Tel. 746-1234

LITHO-OFFSET & LETTERPRESS

MASSASOIT VENDING SERVICE INC.

Manual & Automatic Food Service

Tel. 746-1713
Plymouth, Mass.

THE "PILGRIM" LADY

Compliments of

THE YANKEE TRAVELER

Rest and Comfort
Off the Busy Highway

PLYMOUTH,
MASS.

Route 3A

Plymouth

Congratulations
to all graduates of Plymouth-Carver High School
from Radio Station

WPLM

Good Luck to All of You
— The Class of 1967

John Thomas Campbell - - - - - owner, manager of WPLM
1390 on your AM dial 500 watts
911 mc. on your FM dial 50,000 watts

6 A.M. - Midnight
Radio Voice of Plymouth, Cape Cod, and The Islands

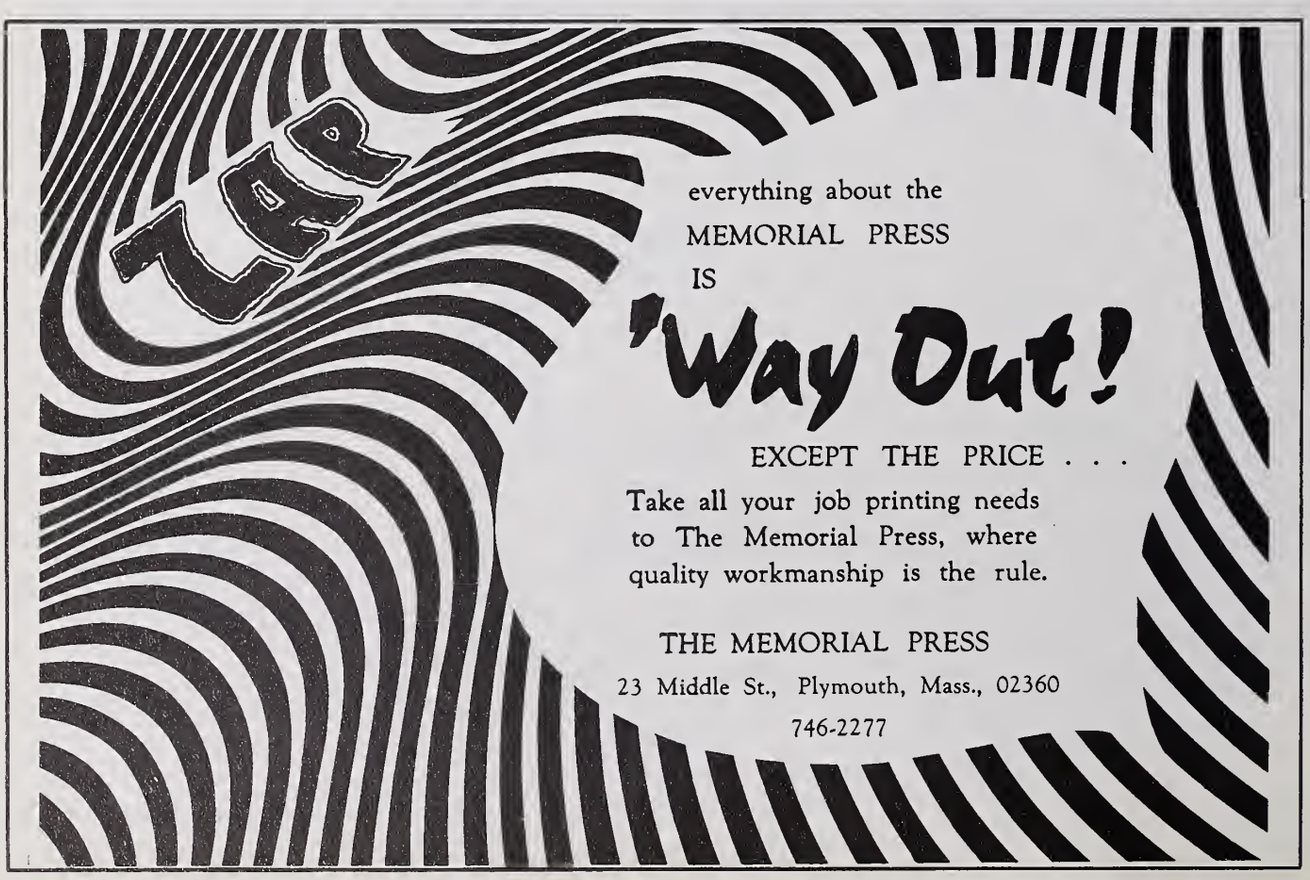

Telephone JU 5-2222

KINGSTON BLOCK CO., INCORPORATED

Complete Line of Masonry Supplies
Cesspools Built and Pumped

72 Main Street Kingston, Mass.

Congratulations to the
Senior Class
from

THE OLD COLONY THEATRE

Main St. Ext. Plymouth

Tel. 746-0167

Compliments of

SMITH'S

PLYMOUTH MASSACHUSETTS

Congratulations to the

Class of 1967

CURRIER'S

Plymouth Center

HARBOR DISTRIBUTING COMPANY, INC.

COTT

QUALITY BEVERAGES

Plymouth Massachusetts

Congratulations to the Class of '67

PLYMOUTH FIVE CENTS SAVINGS BANK

Plymouth—Kingston—Duxbury—Marshfield

Your Bank for School Savings

Congratulations to the Graduates

Samoset PRESS Printing Service
64 SAMOSET STREET · PLYMOUTH, MASS.

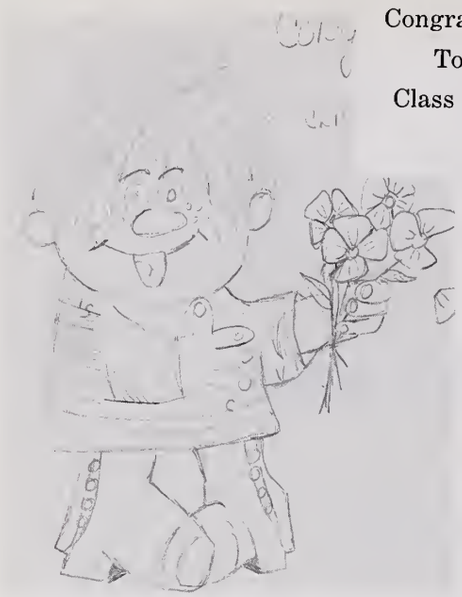

Congratulations
To The
Class of 1967

STEVENS, THE FLORIST

Store Phone
PI 6-2600

Green House
PI 6-2601

Plymouth

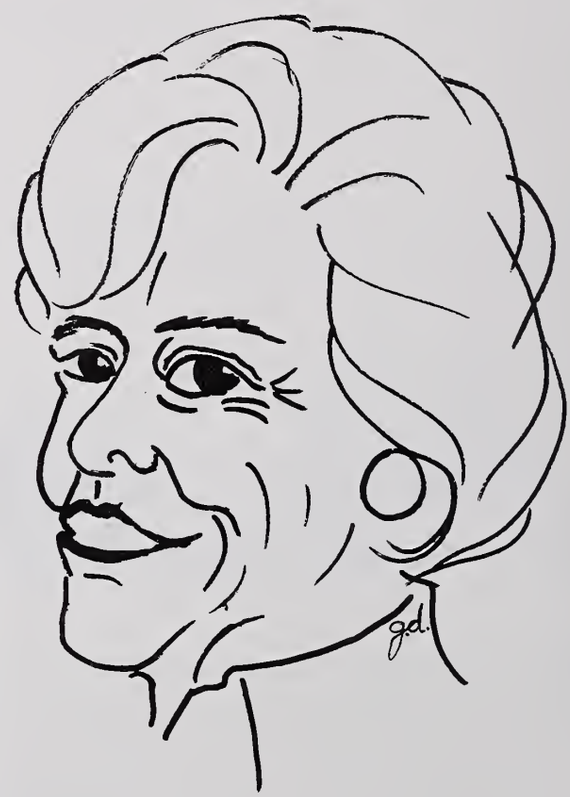

HOME ROOM 103

The action room

with the

Action People

ACKNOWLEDGEMENTS

The editors of the 1967 **Pilgrim** wish to express their gratitude to:

Miss Anita Drisko, our advisor, for such unyielding effort to forge ahead, despite disadvantages.

Mr. Robert Vantine, our representative from Delmar Publishing Co., for the guidance necessary in constructing our yearbook.

Mr. Joseph Dickson, our photographer, for his on-the-spot service.

Mr. Wilbert Cingolani and Mr. Robert Holton for their patience and understanding. Also, many thanks to the office staff.

Judy Pacheco for her help as our devoted secretary, taking responsibilities far beyond her call of duty.

Robert Bradley, our business manager, for his speedy taxi service and financial wizzardry, without which, the book could never have been published.

Mr. Edward Buckley for his helpfulness by bringing printing matter at any time to the publisher's office.

And last but not least, to all our staff editors and members who worked diligently to make this **Pilgrim** 1967 a success.

John Pacheco
Peter Niemi

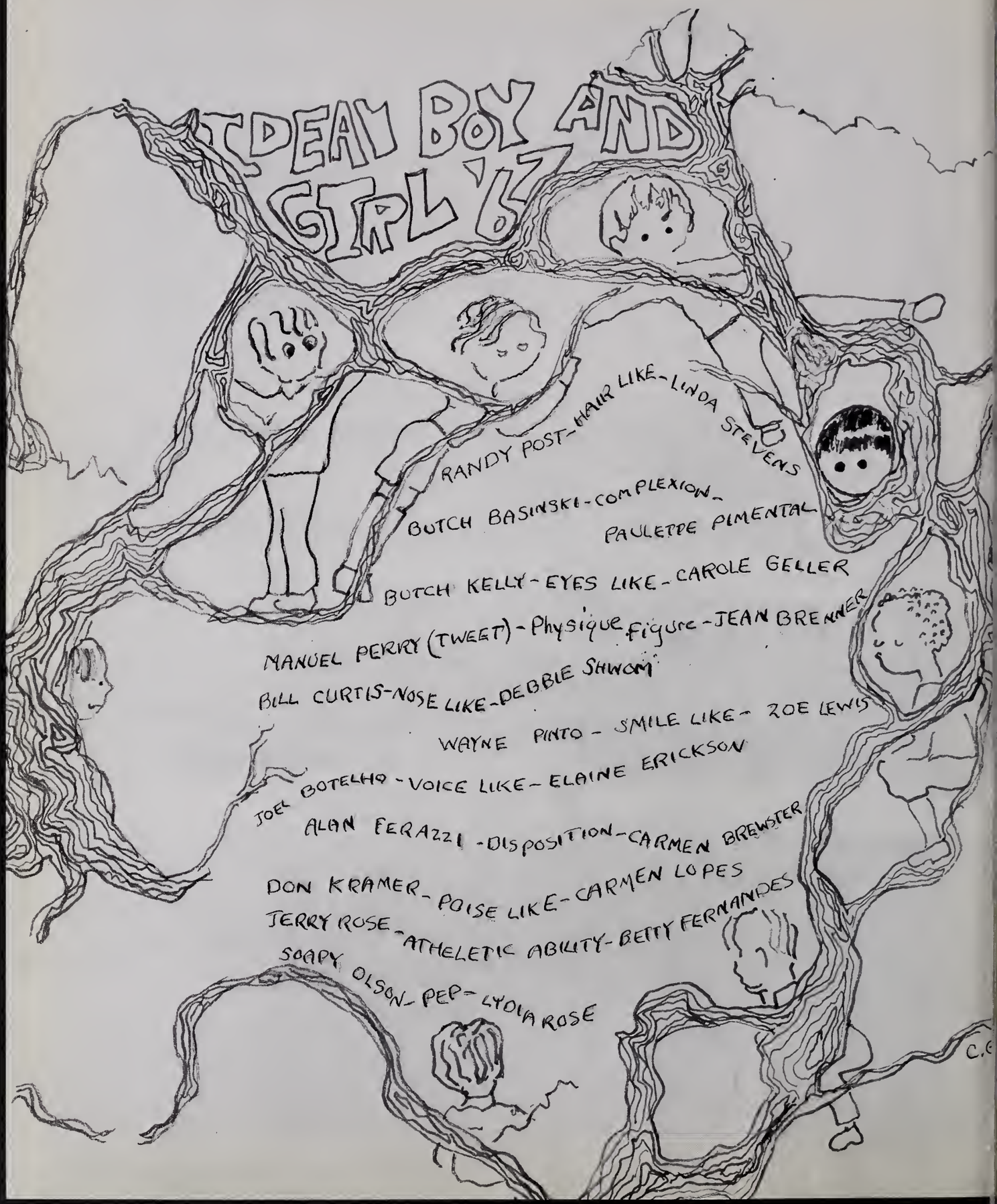
IDEAL BOY AND GIRL '67
RANDY POST - HAIR LIKE - LINDA STEVENS
BUTCH BASINSKI - COMPLEXION - PAULETTE PIMENTAL
BUTCH KELLY - EYES LIKE - CAROLE GELLER
MANUEL PERRY (TWEET) - Physique Figure - JEAN BRENNER
BILL CURTIS - NOSE LIKE - DEBBIE SHWOM
WAYNE PINTO - SMILE LIKE - ZOE LEWIS
JOEL BOTELHO - VOICE LIKE - ELAINE ERICKSON
ALAN FERAZZI - DISPOSITION - CARMEN BREWSTER
DON KRAMER - POISE LIKE - CARMEN LOPES
JERRY ROSE - ATHELETIC ABILITY - BETTY FERNANDES
SOAPY OLSON - PEP - LYDIA ROSE

Geo. C. Robertson